125 Families In Central U.S. Driven From Homes By Floods

Victoria Daily Times

VOL. 116 NO. 80 • VICTORIA, B.C., WEDNESDAY, APRIL 5, 1950 —28 PAGES

Glasgow Officials Build Up Stock Of Smallpox Vaccine

Two Dead So Far With 19 Cases Confirmed; Travel Discouraged

GLASGOW (UP)—Only one new case of suspected smallpox was reported in Glasgow today at the end of the eight-day incubation period since the dread disease first was discovered here.

But, with two persons already dead and 19 others confirmed cases in Robroyston Hospital, officials increased their stocks of vaccine and warned against the danger of unnecessary travel.

The 9,500-ton cargo ship Treglisson, bound for Philadelphia on her maiden voyage, was called back to Glasgow after it radioed that one of the 40-man crew was seriously ill and "showing spots like smallpox."

The ship put back into port this morning and immediately was placed in quarantine. Only doctors and nurses were allowed aboard to vaccinate the crew.

HE HAS MEASLES

Then it was discovered that the ill crew member was suffering only from measles. He was removed to a hospital and the ship cleared to start again on its voyage to Philadelphia.

Health officials announced that Scotland has received 700,000 single doses of vaccine since the outbreak and that a special plane flew in another 6,000 vials of vaccine from Liverpool this morning.

TOUR CANCELED

In another precautionary measure, the Glasgow University women's team canceled a scheduled tour of North Ireland because of the fear of spreading the infection.

Nearly 1,000 immigrants scheduled to sail for Australia tomorrow aboard the Empire Brent were told they may have to be vaccinated before they would be admitted by Australian officials.

GIRL, 18, SICK

The latest suspected case to be received at Robroyston Hospital was Marion McKenna, 18, who had been treated for another ailment last March 24 by Dr. Janet Fleming, 26-year-old Glasgow physician.

Miss Fleming was the first victim of the disease. She died last Saturday, followed by an 11-months-old baby girl. All patients treated by her are suspected of having been exposed to the disease.

Dr. Stuart Laidlow, Glasgow health officer, said the most crucial days for secondary smallpox cases such as Miss McKenna would be today and tomorrow. If any large number are reported, he said, orders will go out to vaccinate everyone in western Scotland.

SHIPS DELAYED

SAINT JOHN, N.B. (BUP) — Ships from Scottish ports will be quarantined until the crews have been medically examined for symptoms of measles, port authorities said today.

In view of the measles epidemic raging in Scotland, nobody will be allowed to board or leave a ship that sailed from there until the examinations were completed, they said.

(One case of measles was reported aboard the liner Empress of France when she docked in Halifax Tuesday night, but the vessel was given a clean bill of health after an inspection. All passengers from Scotland had been previously checked by ship's doctors.)

New York Fog Causes Damage To Two Ships

NEW YORK (AP)—One ship ran aground and another vessel was rammed and badly damaged in the pre-dawn fog outside New York Harbor early today. No one was reported hurt.

A 6,214-ton freighter, the Hurricane, went aground on a sand bar near Fire Island, a resort spot in the Atlantic off the southern shore of Long Island.

The ship was described as "riding high" out of the water. A Coast Guard cutter was standing by, while a tug was ordered to the scene to try to dislodge the stranded freighter.

In the other mishap, a 91-foot schooner, the Edith Boudreau, was rammed in a dense fog about 15 miles southeast of the harbor entrance by an unidentified vessel.

The schooner, a gaping hole punched in its bow, limped into New York harbor under its own power, while the crew worked to prevent it from taking on more water.

City Girl, 15, Missing From Home 5 Days

Where has 15-year-old Joyce Armstrong gone?

That was the question in the minds of her worried parents, Mr. and Mrs. Thomas Armstrong, 3403 Bethune Avenue, today when they reported their girl, who disappeared from home Saturday morning, had still not returned.

Members of the family do not have any idea where she went and they are mystified over her disappearance as Joyce had never left home before.

Police of the area have been asked to co-operate in finding the missing girl.

She is described as having hazel eyes, dark wavy hair and a dark complexion. She weighs 115 pounds and is five feet two inches tall.

When last seen Saturday morning she was wearing a plaid skirt, brown sweater, red and white shirt, black shoes and yellow stockings.

Anyone who has information leading to Joyce's whereabouts is asked to contact city detectives at G 4112.

Tanforan Scratches

First race—Singing Sir, Bread Basket, Mashie II, Vanity Code.

Second race — Swishing, Susan Lou, Royal Trip, Miss Fiction.

Third race—My Susy Belle, Embarcadero, Stringello.

Sixth race—Aola, Perennity, Mr. Kingpin, Terrydale.

Eighth race—Jimmy John, Pea Soup, The Waffleman, Soon Again.

Scrapping Truculent

LONDON (BUP)—The Admiralty announced today that the submarine Truculent, which sank in the Thames estuary Jan. 12 with a loss of 64 lives, would be scrapped. The submarine was raised recently and some quarters had hoped it could be recommissioned.

They Found Bridges Guilty Of Perjury

Shown in the jury box in a San Francisco courtroom are the 12 men who heard the evidence in the case of Harry Bridges, longshore union president. (NEA Photo)

Mayhew Says Coast Guard H.Q. May Be In Victoria

Establishment of a Coast Guard service under civilian administration, with headquarters possibly in Victoria, is in the fruition stage and may be in operation before the end of this year, Fisheries Minister R. W. Mayhew said in a telephone interview with the Victoria Times from Vancouver today.

Mr. Mayhew said the plan, which has been under consideration in Ottawa for some time and constantly championed by various interested groups in Victoria and other B.C. ports, probably would not mean the addition of any new vessels to service on this coast.

The plan would call for organization of all civilian and government vessels operating on this coast under a comprehensive scheme which would call largely for mutual aid.

All vessels would maintain contact with the services administration headquarters and be prepared at any time to go to the assistance of a vessel in distress.

Vessels nearest the scene of disaster at the time would be contacted by control headquarters and sent to the rescue.

OTTAWA SUBSIDY

Government subsidization is being given Pacific Salvage, which has vessels stationed both here and in Vancouver, and the company also would play a vital role in the coast guard organization.

So far as headquarters was concerned, Mr. Mayhew said no definite decision had been reached as to its location but he, himself, thought Victoria would be a logical choice in view of its geographical situation in the coast area.

The plan would enlarge on the present air-sea rescue service which is controled from R.C.A.F. No. 12 Group Headquarters in Vancouver and probably would embrace the services of that organization, according to Mr. Mayhew.

PERSONNEL PROBLEM

So far as getting an early start on the new service was concerned, Mr. Mayhew said there was the problem of obtaining personnel to handle the administrative work, and repeated his hope that the service might be in full operation sometime this year.

In dealing with Victoria's harbor development program, Mr. Mayhew said the Dominion government had made appropriations to continue work under the plan conceived some time ago and put into operation two years ago.

When the project is completed, it will have cost an estimated total of $1,250,000.

A total of $500,000 is being spent on Ogden Point docks in addition, and Mr. Mayhew believed proponents of a new breakwater there would have a stronger case to place before the government when the work was completed, with its consequent improvement of facilities for handling deep-sea shipping.

The fisheries minister said he expected to take the night boat over from Vancouver to Victoria tonight, arriving here Thursday morning. He also proposes to visit up-island points during his brief visit here which precedes his journey to Sydney, Australia, as Canadian delegate to a Commonwealth trade conference there.

U.S. Staff Behind Iron Curtain Cut

NEW YORK (AP)—The New York Times said today the United States is reducing its diplomatic staffs in all eastern European countries and "otherwise reviewing all personnel policies in that part of the world."

A Washington dispatch to the Times by James Reston reported "a drastic cut" had been ordered by the State Department in Hungary and Romania. "Lesser but still severe" reductions in Poland and Czechoslovakia were reported.

Welcome To Fleet

HALIFAX (CP)—The frigate Swansea sailed from Halifax today to meet the Canadian squadron returning from four-nation naval exercises in the Caribbean. The Swansea will meet the aircraft carrier Magnificent and the destroyer Micmac off New York Thursday.

U.N. Draws Tourists

LAKE SUCCESS, N.Y. (CP)—The United Nations packed 1,400 tourists into meetings here Tuesday and turned away another 3,000 from its free show. It was the largest single day's business this year, Daniel Walsh, who hands out the free admission tickets, said.

NEW AGREEMENT WANTED

Canada Uses 15,000,000 Bushels Potatoes To Pry U.S. Market

OTTAWA (CP) — Canada is going to use 15,000,000 bushels of potatoes as an incentive to pry open a better potato agreement with the United States.

The new agreement, trade officials say, will be worked out between the two countries at the fourth round of international tariff negotiations to begin in Torquay, England, Sept. 28 next.

Although unsatisfied with the terms of the current agreement, Canada still declined to take advantage of a trade clause under which she could have shipped an additional 15,000,000 bushels of potatoes to the U.S. market at a specially-reduced tariff.

Thus, at a "directors'" meeting of the multilateral pact on tariffs, now under way at Geneva, Canada has approved, along with other countries, a United States request to ignore a clause in the 1947 Geneva tariff agreement.

That clause established that the annual U.S. potato consumption would be fixed for purposes of tariffs at 350,000,000 bushels. If U.S. home production fell below that amount, the U.S. would open the doors to additional imports at reduced tariffs to make up that amount.

This year the U.S. has decided to curtail acreage and cut production to 335,000,000 bushels. But for purposes of tariffs the consumption figure still is fixed at 350,000,000.

This would normally allow world exporters—which for practical purposes would in this case mean Canada only—to ship 15,000,000 bushels to meet the "deficiency."

CONFIRM TIP ON ATOM SPY FROM CANADA

House Of Lords Told Commission Found Notebook On Suspect

LONDON (BUP)—A notebook found on a man examined by the Canadian Royal Commission on Espionage tipped off authorities in Britain on facts that led to the arrest and conviction of Klaus Fuchs, atom scientist, the House of Lords was told today.

Lord Chancellor Viscount Jowitt said Fuchs' name was found in the notebook. Canadian authorities immediately turned over the notebook and all other relevant material to Britain, Jowitt said.

Fuchs subsequently confessed that he betrayed Anglo-American atomic bomb secrets to Russia from 1942 to 1949. He was sentenced a month ago to 14 years in prison.

NO WARNING

Last month, Prime Minister Clement Attlee said Britain had received no warning from Canada regarding Fuchs.

The denial followed a claim published in Canada by the Roman Catholic weekly The Ensign that Canadian authorities had warned Britain and the United States about Fuchs in 1946, but that the warnings were ignored.

(The External Affairs Department in Ottawa had previously advised its London and Washington offices that the Royal Commission which conducted the Canadian spy investigation had found no evidence implicating Fuchs. The department's message dated Feb. 7 said:

"The Royal Commission on espionage found no evidence whatsoever that would include the name of Dr. Klaus Fuchs, nor has he been associated with the Canadian atomic energy project.")

Weather Forecast

Cloudy today and Thursday; widely scattered showers tonight; light winds. Little change in temperature. Low tonight, 43; high tomorrow, 51.

Freezing Temperature Intensifies Distress

CHICAGO (UP)—Floods drove 125 families from their homes in the midwest and wintry weather routed spring temporarily from the Rockies to the Appalachians today.

A cold front which swept down from Canada dipped deep into the Gulf states and pushed eastward toward the Atlantic seaboard, which basked in spring-like temperatures Tuesday.

Freezing temperatures were recorded as far south as New Mexico and Kansas, and the mercury flirted with the zero mark along the Canadian border. Snow fell in Wisconsin, Michigan, Iowa, Illinois and Indiana.

The rampaging Red River of the north forced more than 100 families to leave their lowland homes at Moorhead, Minn., and Fargo, N.D.

Twenty families were made homeless by flooding Spring Creek at Herried, S.D., and a flash flood put three families to rout along Sugar Creek at Toadhop, near Terre Haute, Ind.

Red Cross officials considered a request for army aid for 40 farm families isolated, but not in distress, in rural areas near Moorhead, Minn. The Red River approached the 24-foot mark today and was expected to crest at 26 feet Friday.

Spring Creek threatened to send two feet of water over Pollock, S.D., and the Cannon Ball River flooded rural areas near Breien in North Dakota.

The Wabash and White Rivers in Indiana overflowed for the ninth time this year. But heavy rains which touched off the flooding stopped Tuesday and meteorologist Paul A. Miller of the Indianapolis Weather Bureau said the floods would be much less severe than in January.

A two-year-old boy drowned in a rain-flooded field in suburban Chicago, bringing the toll of the floods and stormy weather to three dead and six injured.

Truck Drivers Seek Culprit

TORONTO (BUP)—A call went out to members of a Toronto Truck Drivers' Union today to find the man who killed two small girls in a hit-and-run highway crash last Friday.

William Mills, president of an A.F.L. truck drivers' union, asked all union members to help bring the driver of what was believed to be a 2½-ton, red-painted truck to justice.

The girls, Lorraine Watson, 13, and Barbara Jones, five, were knocked down and killed as they walked to church.

They were buried Tuesday from the same church.

Meanwhile a fund for information leading to the driver's arrest and conviction on a possible manslaughter charge rose to $2,700.

Arrested In Girl's Slaying

Ex-convict Truman Wilson (left) and his brother, Utah Wilson, are shown in Sacramento, Calif., where they were captured as suspects in the kidnap-murder of Joan Dewey, 18, in Vancouver, Wash., the week of March 19. A fingerprint on a beer bottle found near St. Joseph's Hospital, where Miss Dewey worked, led to the arrest of the two brothers.—(NEA Photo)

Ten Catholic Priests Jailed By Czech Reds

PRAGUE (AP)—A Roman Catholic clergyman was sentenced today by a Prague court to life imprisonment on charges of high treason and spying for the Vatican.

His nine co-defendants, all of them Catholic churchmen, received lighter sentences ranging from two to 25 years.

The official Czechoslovak news agency reported nine of the clergymen were convicted of either anti-state activity or treason, or both. The other drew a two-year sentence because he knew of the activities of the others and did not report them.

Some of the defendants were charged with making contact with foreign groups and collecting weapons to be used against the government.

The life imprisonment was ordered for Dr. Jan Mastilak, 39-year-old Redemptionist monk, who was director of the Moravian Theological Institute.

Sentenced to 25 years were Dr. Frantisek Silham, 45, provincial (director) of the Jesuit Order in Czechoslovakia, and Augustin Machalka, 45 abbot of the monastery at Nova Rise, Bohemia.

NO REPORTERS

Western correspondents were barred from the trial, biggest mass prosecution of churchmen since the Communist-led government enacted a law last year setting up state control over all churches.

The Czech news agency quoted one prosecutor as charging that the Vatican established as "espionage centre" to train priests to spy on the Soviet Union and other Communist countries.

Another 100 Building Men Hit By Strike

Building activity on the new provincial government administrative block, Government and Elliott Streets, was stopped today when striking truck drivers from Evans, Coleman and Johnson Bros. Ltd. turned up this morning to picket the job.

The picketers were protesting the use of gravel hauled in from out of town and delivered at the building site Tuesday afternoon.

The gravel was purchased by Dawson and Hall Ltd., contracting firm for the job, in order to get on with cement work.

Company laborers, carpenters and other union workmen showed up for work at the usual time but refused to cross the picket line.

About 100 men are affected, bringing the number of construction workers unemployed because of the strike to 175.

There are 71 actually on strike.

Laurel Scratches

First race—Jayne G.

Second race—Margaret E., Cavendish, Devotedly, Slice A Wa.

Third race — Surpass, Grandma's Baby.

Fourth race—Little Bones, Summer Light.

Sixth race—Carol Porter, Annie Oakley.

Seventh race — Princess Galla, Bell Equipa, Last Curtain, Red Poppy.

Eighth race—Weeping Willow, True Dream.

Weather cloudy, track fast.

The Home Newspaper

Victoria Daily Times

Weather
Scattered Showers

VOL. 116 NO. 80 — VICTORIA, B.C., WEDNESDAY, APRIL 5, 1950 —28 PAGES — PRICE FIVE CENTS

Montreal Man Arrives To Discuss Manager's Post

The No. 1 choice for municipal manager of Victoria, George S. Mooney of Montreal arrived at Patricia Bay this morning to be greeted by Mayor Percy George and Ald. Harold Diggon. Mr. Mooney will meet the council Thursday.

No. 1 Choice For City Manager Sees City As Ideal Location

City Council To Confer With Montreal Applicant Thursday

By AILEEN CAMPBELL

If George S. Mooney becomes municipal manager of Victoria the city will get a non-sectarian, non-political executive who will carry out City Council policy without administrative interference from individual aldermen.

While making no commitments, the thick-set, conservatively-dressed Mr. Mooney, 50, discussed objectively his understandings of a municipal manager, on his arrival in Victoria this morning.

Met at Patricia Bay airport after his through trip from Montreal, by Mayor Percy E. George, Ald. Harold M. Diggon, chairman of the finance committee, and the press, the No. 1 contender for the $12,000-a-year civic post said:

"Victoria has its compensations," when asked why he was willing to give up a reported $23,000-a-year job.

"The city has made no commitments and neither have I. I am here for discussion with the City Council. They want to see me."

He will spend today getting the "feel" of the city and will meet City Council at 10.30 Thursday morning. The mayor hopes a decision will be given before Mr. Mooney leaves Friday morning.

"I consider the Pacific Coast not off centre but dead-centre in terms of emerging trends in the world," he said referring to his "hankering" for the West Coast.

"Hobbies," he laughed, "Yes, I play a poor game of golf, like to swim and I collect miniatures, from all over the world."

He spoke of his wife and his three daughters, two of whom are graduates of McGill.

"If the decision were left to them, we are in Victoria already," he said of their desire to come west.

If the city and Mr. Mooney reach a mutual agreement, he can take over July 10 but said he would have to fly back to Montreal in September for his daughter's wedding.

In a five-minute interview at the airport and the 50-minute drive into the city, the affable, greying industrial commissioner of Montreal answered questions on a variety of subjects interspersed with comments on the daffodils and scenery. Constable Jimmy Strong drove the civic party.

Mr. Mooney said he had no thoughts on amalgamation and could not answer a question on the advisability of cutting the present aldermanic board of 11.

"I have no knowledge of the Victoria situation as to the adequacy of the municipal council set-up."

He joked on a municipal manager as an administrator of the day-by-day affairs of the city. When queried on any re-organization of civic staff he said that would be a question to be answered after a look at the situation.

"That is not the function of the municipal manager," Mr. Mooney said. "His work is to integrate and co-ordinate a joint enterprise. He implements the broad policy laid down by the council."

A city manager according to Mr. Mooney can have no politics. He must be completely free of any partisanship.

"The minute you have a partisan municipal manager you get a political hotbed that could not be tolerated. A manager does not lay down policy. He carries it out without administrative interference from individual members of council. His responsibility is to the whole council."

WIFE WANTS IN ON OFFER

PORT ARTHUR (CP) — Mrs. Hans Saasto said today that she'll claim a $200 reward offered by her husband for return of a "lost" canvas bag containing $3,000 in cash and $600 in cheques.

Saasto told police Tuesday he had lost the bag after leaving his men's wear shop. Tuesday night his wife discovered the bag under some bed sheets in their bedroom.

Initial Wheat Payment To Be Down To $1.40

OTTAWA (CP) — Trade Minister Howe announced today in the Commons that the initial payment to western farmers under the new wheat pool to start next Aug. 1 will be $1.40 a bushel, basis No. 1 northern in store at Fort William, Port Arthur or Vancouver.

The new initial payment compares with an initial payment of $1.75 a bushel now paid to western farmers delivering to the Canadian Wheat Board.

Mr. Howe also announced that the initial price for No. 2 Canada western oats in store Fort William-Port Arthur will be 65 cents per bushel. The initial price for No. 3 Canada western six-row barley basis in store Fort William-Port Arthur will be 93 cents per bushel. These are the same initial prices as now exist.

Ideal Sales Set-up Nets Extra Dollars

S. F. Heywood, 1575 McRae Avenue, came across an ideal selling set-up and at the same time a chance to earn some extra money last week.

Mr. Heywood decided to sell 35 chairs which he was no longer using—an ideal sale for a small group. He decided to sell the chairs at $40 for the 35, or $1.25 for one, and placed a want ad in the Times classified section by dialing B 3131.

The complete set of chairs was sold two nights after the original ad appeared.

T.C.A. Figures Go To Committee

OTTAWA (CP)—The railways committee of the Commons today approved a motion to bring the estimates of Trans-Canada Air Lines within its orbit of investigation, then adjourned until after the Easter recess.

The motion was put by George Drew, Progressive Conservative leader, and goes to the Commons for approval. If the Commons approves, it means the whole examination of T.C.A. affairs can be reopened before the committee, which technically had finished its examination with approval of the air lines' annual statement and auditors' report.

PLANS FOR SIX 'SAUCERS'

CANBERRA (Reuters) — Australia has six "flying saucers" in blueprint stage, it was learned authoritatively here today. Plans for them have been in the Australian patents office since 1930.

Aeronautical specialists who have examined plans say all plans embody the same fundamental principles. If craft should be produced from them they would fly well.

Drawings with specifications depict the craft as huge inverted saucers capable of rising vertically and hovering or flying horizontally at great speed.

Flying Boat Sinks In Sea After Blast

HONOLULU (AP) — The U.S. Navy's big flying boat, the Marshall Mars, exploded today and burned a mile off Pearl Harbor, but seven crew member aboard escaped unhurt. There were no passengers.

The flying boat, smoking as it turned back toward Keehi Lagoon off the Honolulu airport, blew up shortly after it had made a forced landing.

Watchers said one engine was afire as the big craft settled down.

Lt.-Cmdr. Glenn E. Simmons, Dallas, Tex., the pilot, said he and the six crew members jumped clear immediately after the landing.

They were clear when the flying boat exploded and vanished into the sea. The explosion came about 10 minutes after the landing.

Simmons reported the No. 3 caught fire soon after the take-off on a three-hour test flight. The plane then was about 1,000 feet in the air.

Querrie, Former Athlete, Dies

TORONTO (CP) — Charlie Querrie, formerly one of Canada's greatest lacrosse stars, died today, aged 71.

In recent years the manager of the Palace Theatre in east Toronto, Querrie was a former owner of the Toronto franchise in the National Hockey League. In his day the team was known as St. Pat's and it became the Maple Leafs after he had sold his interest to Conny Smythe and others 24 years ago.

Charlie used to say the modern box lacrosse is faster than the old 12-man field game in which he played. But he thought the lighter stick used in box lacrosse had made stickhandling a lost art.

Mindszenty From Prison To Hospital

VATICAN CITY (Reuters)—Secret reports received by the Vatican say Joseph Cardinal Mindszenty, 53-year-old Primate of Hungary, has been transferred from his Budapest prison to a hospital in Slovakia for treatment of a sweling of the thyroid.

A Vatican prelate, disclosing this today, said that in the hospital the Cardinal had been found to be suffering also from angina pectoris and inflammation of the heart.

A Vatican spokesman announced that secret reports from Hungary indicated Cardinal Mindszenty's secretary, Msgr. Andrea Zakar had died in prison.

It was thought possible this might have given rise to unconfirmed press reports that the Cardinal had died.

The Cardinal was sentenced to life imprisonment 13 months ago for "treason, espionage and currency offences" after one of the most sensational confessions in any east European trial.

Earlier today Vatican officials said they could neither confirm nor deny the reports the Cardinal had died.

They said the last news they had received were reports from Hungarian refugees that the cardinal, suffering from serious cardical and nervous disorders.

Rival Union Break Looms In Strike Of Truck Drivers

Joins Embassy Row

Sean Murphy, Ireland's first ambassador to Canada, arrived in Ottawa this week to take up his new duties, accompanied by his wife, four daughters and the family pet, a French poodle named Roly. Trina, 5, the ambassador's youngest daughter, and Roly in front, are shown with Ambassador Murphy above at Ottawa's Union Station.—(CP Photo)

Sand And Gravel Unloading Touches Off Controversy

By DAVE STOCK

Possibility of a clash between C.I.O.-affiliate and A.F.L.-affiliate Victoria tradesmen over the strike of 71 outdoor employees of Evans, Coleman and Johnson Bros. Ltd., loomed strong today.

Up until today, strikers, members of the Canadian Brotherhood of Railway Employees, C.C.L.-C.I.O., received full support from T.L.C.-A.F.L. building tradesmen.

But rivalry between the two flared this morning at the site of the new provincial government administrative building on Government Street, between Elliot and Superior.

Striking truckers from Evans, Coleman and Johnson Bros. Ltd., members of Division 234, Canadian Brotherhood of Railway Employees (C.C.L.-C.I.O.), were picketing the job in protest against the use of what the union said was "hot" gravel.

The picketers received full support from T.L.C.-A.F.L. laborers and carpenters on the job but trouble came when Bill James, A.F.L. laborers' business representative, appeared on the scene and gave instructions to an A.F.L. truck driver to dump a load of sand which pickets also declared hot.

PUZZLED

Pickets and workmen who left their jobs in sympathy were puzzled. Mr. James declined immediate comment.

It was learned, however, that C.B.R.E. officials and A.F.L. building trades representatives were to meet this afternoon to air their opinions.

It was generally conceded only two things could result:

Either differences between the two factions will be patched and A.F.L. building trade unions will renew a pledge made Friday to support the strikers, or the A.F.L. unions will rescind their Friday decision and will order their men to disregard picket lines.

Here's the incident that touched off the controversy.

While pickets were around the building, a load of sand from Stewart and Hudson Ltd., was dumped at the construction site. Driver of the truck was said to be a member of the same union as the picketers.

Shortly afterward, a Heaney Cartage and Storage Ltd., truck, driven by an A.F.L. union man, appeared on the job. He was unsure as to whether to dump his load or not.

Pickets asked him not to, but James told him to dump it.

James reasoned that if the C.I.O. driver could dump his load, the A.F.L. man could dump his.

C.B.R.E. officials claimed, however, the first load had been dumped by mistake and that the Stewart and Hudson truck would be back to reload and take it away.

The truck did come back shortly before noon, with G. J. Stewart, partner of the firm, in attendance himself.

As the second load of sand was dumped on top of the first, however, Mr. Stewart said he would not be able to reload. C.B.R.E. officials agreed not to press the issue further.

C.B.R.E. pickets were genuinely puzzled by the happenings.

"It's a proper mix-up," one said, "and we don't like it."

Meantime, about 75 A.F.L. laborers and carpenters refused to continue work on the building while the picket line remained.

A group of A.F.L. bricklayers, plumbers and electricians went through the picket line and worked as usual, pending advice from their own union heads.

INDONESIANS JAIL W. BORNEO SULTAN

Reported Brains Behind New Revolt Against Government Of New Republic

JAKARTA, Indonesia (AP)—The young Indonesian central government, harassed by a new revolt in a member state, rushed Sultan Hamid II of West Borneo off to jail today as the mastermind of a plot to overthrow the Jakarta regime.

The latest uprising occurred in Makassar, the Celebes, capital city of the State of East Indonesia, where rebellious state police captured the local federal garrison in a lighting coup.

The colorful 37-year-old Sultan Hamid, a cabinet member in the central government and President of the State of West Borneo, was arrested here a few hours before the flare-up of Makassar.

The two developments brought to a head the troubles boiling up in the young United States of Indonesia since it gained independence from The Netherlands last December.

Sultan Hamid was charged with being the brains behind the revolt in West Java last January by Capt. R. P. P. (Turk) Westerling, who trained in Stratford, Ont., in 1942.

There was no immediate evidence that Hamid was directly connected with today's uprising.

The early morning calm in Makassar was shattered by machine-gun fire as East Indonesian State police and dissatisfied Indonesian soldiers of the former Royal Netherlands Indies Army took over the harbor, the radio station and control of the city in a coup which lasted only about 45 minutes.

The revolt was led by Capt. Obdul Aziz, a 26-year-old native of the Celebes who was trained with Westerling as a paratrooper during the war. Aziz said he effected the coup with only 150 men, although other reports said the rebels numbered almost 800.

Ten persons were reported killed or wounded in the street fighting. Aziz said one of his men was killed and four were wounded.

Gestapo Boss Jailed

FRANKFURT (UP)—A German court sentenced today the former Gestapo boss of Frankfurt to life imprisonment for murdering 55 persons. Henrich Babb, 41, also was found guilty by a jury on charges of attempted murder, mistreatment of Jewish prisoners, and illegal detention. He planned to appeal.

Dozen Major Cities Of South Ontario Flooded

Relief In Sight As Temperatures On Decline; Some Streets Under Water

TORONTO (BUP)—Relief was in sight today for the flood-ravaged towns of southern Ontario as plunging temperatures brought hope freezing weather might halt rampaging rivers.

A dozen major cities of lower Ontario were affected by the onsurging flood waters, and 29 families were left homeless in their wake.

Dominion Weather Bureau officials predicted the thermometer would plummet to 20 dgrees in most areas to well below freezing point tonight.

Public Works Department officials here estimated total damage of the spring floods would reach into six figures, while a survey of low-lying land in the flood area revealed at least 5,000 acres or rich arable land under water.

Main damage was caused by the dark, murky waters of the Grand River, Speed River, the Maitland and the Thames, which all overflowed their banks, and poured into riverside communities.

Late reports from Preston said waters of the Speed River had inundated the city's main street with two feet of water. Sound trucks patrolled higher-level streets, warning housewives against possible water-poisoning. The city chlorinator was rendered useless, officials said.

Baking Concerns Sent For Trial

CALGARY (CP)—Six western baking concerns and one trade association today were remanded for trial on a charge of combining to lessen competition in the baking industry in western Canada, at the conclusion of a 13-day preliminary hearing.

Magistrate G. H. Rose held there was "ample evidence" from which a trial judge could conclude "that agreements existed between the defendants and others to control the baking industry and to fix the prices."

The defendants are: McGavin Bakeries Ltd., Winnipeg; McGavin Ltd., Vancouver; McGavin Ltd., Edmonton; Canadian Bakeries Ltd., Calgary; Weston's Bread and Cake (Canada) Ltd., Winnipeg; Edmonton City Baking Ltd. and the Bakery Employers' Association of Alberta (formerly the Alberta Master Bakers' Association).

TO STICK TO TRUTH

U.S. Cigarette Firms Must End False Ads

WASHINGTON (AP) — The government today ordered a crack-down on what is called "false and misleading advertising" by some major cigarette makers.

The Federal Trade Commission directed two of the largest companies to halt certain claims that one brand of cigarette is superior to another.

The so-called "cease and desist" orders are against the R. J. Reynolds Tobacco Co., makers of Camels cigarettes, and the P. Lorillard Co., producers of Old Gold.

F.T.C. said it also is considering similar action against the American Tobacco Co. and its Lucky Strike cigarettes as well as Philip Morris Ltd., and the cigarettes which bear that company's name.

"All cigarettes contain varying amounts of nicotine and throat irritants," the commission said in announcing its action, "and there is no reliable basis in fact for advertising claims that one brand is superior to another in these respects."

F.T.C. said the action on Camels and Old Gold was based primarily on a finding that those cigarettes "cannot truthfully claim a lower nicotine content because the tobaccos used by the manufacturers of all the leading cigarette brands contain nicotine in substantially the same quantities and variations."

COUNSEL TO SEE PRISONER

Report Guay Implicated Others In Murder Case Not Credited

QUEBEC (CP)—Counsel for J. Albert Guay, the Quebec jeweler facing a death sentence for the murder of his wife in an airline disaster, expects to visit the condemned man in the Montreal jail soon, but he says he knows nothing of reports that Guay has implicated others in the case.

Bertrand Marcotte, who defended the 32-year-old jeweler in his trial for the murder of his wife, said Tuesday "I have no information whatsoever about statements supposed to have been made by Guay."

Mr. Marcotte was commenting on a Montreal report that Guay had been "talking" since his transfer to the Montreal jail to await execution June 23.

In Montreal today a Quebec dispatch published by Le Canada said Guay had written a confession of the crime and two "large magazines" were said to be bidding to publish it.

"The most complete secrecy surrounds the confession which Guay is said to have given to a person whose name is not yet known," Le Canada said. "But a rumor is going around that this person has been authorized by the condemned jeweler to have the confession published."

ONE WOMAN'S DAY

By NANCY HODGES

CIGAR STORE 'INDIAN'

PERHAPS THE continued controversy over the Dublin bronze of Queen Victoria has made me more than usually statue-conscious, so to speak, but I noticed when driving down Government Street one day on my way to the Parliament Buildings that the wooden Indian outside a well-known news stand was missing from his place.

But it wasn't until this last week-end that I found time to make inquiries about it. When I went in to secure some mainland papers, I asked the genial proprietor what had happened to the effigy, and he told me he had put it away for a bit, but would bring it out again when the weather improved.

MADE ON ISLAND

I ALSO LEARNED that the rather grotesque figure is the handiwork of a Campbell River woodcarver, who carved it out of a local log. And I am wondering how many more of the same tribe he has carved, for any observer of the contemporary scene can only come to the conclusion that cigar-store Indians belong to a vanishing race.

There used to be a time when these wooden figures were as much a trademark of the tobacconist's store in North America as the three gilt balls were once the trademark of the pawnshops of England. And, oddly enough, the cigar-store Indian originated—like a good many other so-called American customs—in England.

RALEIGH RESPONSIBLE

I HAVE IT ON THE authority of Jean Lipman, author of "American Folk Art," that Sir Walter Raleigh was responsible for the innovation of the wooden Indian, as he was responsible for the introduction of tobacco into Britain. It seems that when he returned to England from Virginia, he took with him samples of tobacco leaf which he described as the new "Indian weed."

A London merchant, looking for a novel way of advertizing the fragrant "weed," hired a woodcarver to fashion a life-size figure of an Indian. But to the woodcarver, as to most Englishmen in Elizabethan days, the North American Indian was unknown, so the resultant effigy took on the likeness of a Negro and was referred to as a Virginian!

LATER IN U.S.

AND IT WASN'T until about the middle of the 19th century, according to the same author, that the first wooden Indian appeared in North America, in the guise of a be-feathered chief, brandishing a tomahawk. These figures soon became so popular that it is estimated there were about 75,000 chiefs, squaws and other variations of the wooden Indian tribe gracing the front of cigar stores all across the country about 1885.

The vogue provided a welcome opportunity for the old wood carvers who had been designing the figure heads that used to grace the front of sailing ships, and who found the demand for their talents waning with the superseding of sail by steam.

SOMETIMES SCOTS

IN CANADA, as well as in the United States, the cigar store proprietor looking for something different to attract prospective customers sometimes resorted to kilted Scots instead of Indian chiefs. I remember such an effigy decorating a Kamloops store in the early days of my sojourn there.

Finally, these cigar-store statues met an ignominious end—like many another statue—by being outlawed in many states. So many citizens, stumbling home late at night, came to grief over wooden Indians who had fallen, or been pushed over on the sidewalks that suits for damages decided many city councils to ban the effigies. So the Government Street sample is all the more notable as representing one of the last of the wooden "Mohicans."

Old Faithful In Street

A spectacular geyser of water resulted when this auto skidded on car tracks and knocked over a fire hydrant in Charlestown, Mass. The driver emerged unhurt.

Russia To Continue Boycott Of U.N.

MOSCOW (AP) — The Communist Party newspaper Pravda made it clear Tuesday that Russia has no intention of ending her U.N. boycott as long as Chinese Kuomintang (Nationalist) representatives continue to sit in the United Nations.

The newspaper, in a dispatch from New York, says the United Nations is in a state of "paralysis and desolation." It blames the statemate on the "Anglo-American bloc."

Bus Changes Asked

L. H. R. Stelck has complained to the city that his store was completely surrounded by bus stops.

He suggested the Hillside bus, proceeding east, stop between Wark and Quadra, and the Lakehill bus, going south, stop between Hillside and Kings Road. He said a large percentage of his customers came in cars and that parking space was of vital importance.

No Decision As To Appeal Of Sentence

OTTAWA (CP)—Justice Minister Garson told the Commons Tuesday no decision has been reached on whether an appeal will be entered against the sentence of Vernon G. Cardy, Montreal hotel executive, who pleaded guilty to violating foreign exchange relations.

Mr. Cardy was fined $40,000 in Montreal last week.

Modern drugs have made hospital deaths from pneumonia rare, although 10 years ago the infection was fatal in 25 to 30 per cent of cases.

Stored Butter 19,921,000 Pounds

OTTAWA (CP) — Stocks of creamery butter in nine Canadian cities at April 1 totaled 19,921,000 pounds compared with 25,875,000 pounds at March 1 and 6,185,000 pounds on the corresponding date last year, the Bureau of Statistics reported Tuesday.

Stocks of cheese totaled 24,664,000 pounds compared with 27,294,000 March 1 and 15,661,000 at April 1, 1949.

Creamery butter stocks by cities at April 1, with figures for the same date last year in brackets, were: Quebec 304,000 (652,000) pounds; Montreal 2,736,000 (1,539,000); Toronto 5,000,000 (1,663,000); Winnipeg 7,620,000 (771,000); Regina 553,000 (122,000); Saskatoon 178,000 (173,000); Edmonton 2,190,000 (353,000); Calgary 574,000 (171,000); Vancouver 766,000 (741,000).

VANCOUVER (CP)—In five years of race track operation, B.C. Turf and Country Club lost $102,560, it was disclosed. The company, originally incorporated for $1,000,000, owns Lansdowne and Brighouse Parks on nearby Lulu Island. It did not operate either track last year.

Labor Board To Rule On Strike Of Waitresses

Both Sides Submit Arguments On Legality Of Cafe Workers' Dispute

The B.C. Labor Relations Board is sitting this week to consider an application to repeal certification of Local 459, Hotel and Restaurant Employees' Union, as bargaining agent for union waitresses at the Royal Dominion dining-room, 775 Yates Street.

The application has been submitted by Paul Arsens, restaurant manager.

The union denies there has been an illegal strike. It admits four union waitresses at the restaurant have not been to work since Sunday when union picketing began in protest against the discharge of Mrs. Olive Malin, a fifth union waitress at the cafe.

At the commencement of the Labor Relations Board hearing Tuesday afternoon J. Howard Harman and Lloyd G. McKenzie, legal counsel for the restaurant, presented evidence that Mrs. Malin had used abusive language while at work. Mr. Arsens said the waitress grew hostile when cautioned about her conduct so he dismissed her.

Seven non-union employees of the cafe were called to testify at the hearing. All gave evidence that working conditions and general morale of employees had deteriorated since the union came into the restaurant.

Today, the union will present its side of the case.

Mrs. Margaret Burgoyne, union organizer, said she would call witnesses to testify that since the union became established in the cafe, dissension and trouble had been provoked by the management.

Oversubscribed

Greater Victorians have once again oversubscribed to the annual Red Cross campaign.

Campaign officials reported today the $65,000 objective set for the area this year was reached and passed Monday afternoon.

Active canvassing ended March 31 but late returns are still coming in, officials said, and there is a good chance the final total will exceed $70,000.

EVEN WALKING TO COST MORE

VANCOUVER (CP) — It's going to cost more to walk this summer.

Dress shoes are up 10 per cent in price and similar boosts are due on work shoes, wholesalers and manufacturers reported here Tuesday.

They said the reason was an increase in prices of raw hides.

To Consider Civic Affairs

Inaugural meeting of a Chamber of Commerce civic affairs committee was held Tuesday. Seventeen members were present.

They elected Brent Murdoch president.

A committee of four was appointed to go into the matter of arriving at a general policy for the committee and to define its jurisdiction. On the committee are H. R. Stephen, chairman; Ald. P. B. Scurrah, H. E. Savage and Mr. Murdoch.

Canada's Bulb King At Cordova Bay

Ex-Saskatchewan Farmer Harvests 5,000,000 Blooms

By ARCH MACKENZIE

A green thumb he brought along from Saskatchewan's wheat fields 27 years ago has made William Mattick the bulb king of Canada.

His annual harvest of 4,500,000 to 5,000,000 bulbs tops Vancouver Island and lower Fraser Valley sales across Canada, worth $300,000 annually.

Thanks to British Columbia's climate, outdoor-grown bulbs flourish for greenhouse growth elsewhere in Canada. And South Vancouver Island, where Mr. Mattack's 340-acre farm is located, has a growing season a full 10 days earlier than the mainland.

What the former wheat farmer from Qu'Appelle, Sask., says is a $60,000-a-year business springs from the low, fertile soil eight miles from Victoria on the lip of the Pacific Ocean.

Already some of the 750,000 dozen daffodil, iris, hyacinthe and tulip blooms he also grows are being sold in retail stores from Victoria to eastern Ontario. He grows tons of cauliflower, cabbage and squash and cultivates some medicinal herbs as well.

Flower time, mostly daffodils, is hard upon him.

But because of the harshest winter he's ever experienced here, Mr. Mattick faces an early Easter with flower crops three weeks late.

It means, he fears, that he won't be able to meet demand when it's biggest.

LATE FOR EASTER

This year, while demand from chain distributing agencies on the prairies and in Ontario is as big as ever, Easter orders will go begging in all likelihood.

Last year, he chartered an aircraft to get out his goods, packed night and day as fast as they bloomed and could be plucked.

Mr. Mattick has worked an original 6½-acre plot into his present holding. It employs more than 10 men steadily and as many as 45 at peak seasons. He turns out his own machinery, one of his accomplishments being the conversion of a Bren gun carrier into a bulldozer.

When it's flower time even his two small daughters help as best they can.

"Then," he said. "I begin to think a lot less land and a lot more time for poker and fishing and golf isn't a bad idea."

Labor Hoping To Gain Seat In By-Election

LONDON (AP)—The government expects its majority in the House of Commons to be boosted back to four today.

A by-election is being held in the Neepsend Division of Sheffield, a steel mill district regarded as safe for Labor.

The district gave Col. Harry Morris, Labor, a majority of 19,006 in the Feb. 23 general election. Morris resigned the seat to make a place for Solicitor-General Sir Frank Soskice who lost his own race for Parliament in another district.

A steel company executive, John P. Hunt, is opposing Sir Frank as the Conservative-Liberal candidate. Communist E. L. Moore, a school teacher, also is bidding for the seat.

The resignation of Morris and the death of two Labor Party M.P.'s reduced the government's over-all margin last month to three.

St. Andrew's Presbterian Church Choir will present the Lenten cantata "Seven Last Words," by Dubois, tonight at 8. Soloists will be: Soprano, Miss K. Paulin; tenors, G. Farmer and S. Honeychurch; bass, A. W. Trevett.

Divorce Action By Bette Davis

HOLLYWOOD (AP) — Bette Davis took her marital troubles to a lawyer again Tuesday after her ex-pugilist husband had become involved in a disturbance at a birthday party for her to which he had not been invited.

The party was in the commissary of R.K.O. studio and only the cast, crew and a few friends were invited. Her husband, William Grant Sherry, was not included.

"Sherry came to the door and said he was Miss Davis' husband," a spokesman said, "but the doorman didn't recognize him. He raised a little fuss so the doorman sent word to Miss Davis."

Sherry and Miss Davis were married in November, 1945, after his release from the navy. At that time she gave her age as 37. He said he was 30.

GENERAL MANAGER of Life Underwriters' Association of Canada, Leslie W. Dunstall, will adress Sales Congress of Life Underwriters of Victoria and Vancouver Island at Empress Hotel April 12. F. T. Fairey, deputy minister of education, will open the meeting.

CELEBRATIONS MEETINGS

Three meetings of the Esquimalt Day celebrations committee are scheduled for next Thursday and April 20. The constitution committee will meet at 6 Thursday evening and a general meeting will follow at 8. Another general meeting will be held at 8 on the evening of April 20.

GROUPS MAY BUY PROPERTY

WINNIPEG (CP) — The Manitoba Legislature Tuesday night gave third reading to a bill to ban certain types of clauses in deeds to property. It makes it illegal to attempt to keep the property out of the hands of members of any racial or religious group.

The statute, which now awaits the signature of the Lieutenant-Governor, restores a common law principle which also forbade restrictive clauses.

The common law rule had been superseded by a ruling of the Supreme Court of Ontario, which held the covenants valid.

HEARING-AIDS — BATTERIES ACCESSORIES and SERVICE
VICTORIA HEARING AID CO.
B. S. H. TYE 326

Spring Bouquet
BEADS
for Easter
Single, double and triple-strand beads by Coro. Lovely flower-fresh tones. 1.00, 2.00, 3.00
Matching Earrings 1.00
LITTLE & TAYLOR
Jewellers
1209 DOUGLAS ST. G 5812

TO BE SURE . . .
of the best in medicines . . . be sure . . . that our label is on your prescription.
627 FORT AT BROAD G 1196
McGill & Orme LIMITED
1201 DOUGLAS AT VIEW G 2223
PRESCRIPTION CHEMISTS

E1124
Gasco Briquettes
ALL HEAT — NO ASH
KINGHAM GILLESPIE COAL CO. LTD.

Optometrist
EYES EXAMINED GLASSES FITTED
Ronald F. Jeune, B.A., B.Sc.
UPSTAIRS OVER KRESGE STORE
HOURS: 9 to 5.30 P.M. WEDNESDAY: 9 to 1 P.M.
PHONE E 8652 - - EVENINGS BY APPOINTMENT

Inglis
HOT WATER WHEN YOU WANT IT
Buy Direct from the Firm That
SELLS INSTALLS SERVICES
FROM $129.50 TO $209.50
GLASTEEL
C. J. McDOWELL
PLUMBING & HEATING LTD.
E 4138 1000 DOUGLAS

WOOD—SPECIAL—WOOD
100 CORDS GOOD MILL-RUN 17-IN. WOOD—Good for Kitchen, Kindling, Heater and Furnace—No Hemlock, No Sawdust or Rubbish
2 CORDS $8.00
4 CORDS $15.00
IMMEDIATE DELIVERY ANYWHERE
WHOLESALE FUEL 100 TOPAZ G 2452

No. 1 FIR MILL-WOOD
Big Loads . . . Hand Picked
Bark Slabs and Inside Mixed
PROMPT DELIVERY
Empire WOOD & SAWDUST CO.
OFFICE: 759 PANDORA
B 2424 or E 8525

★ ★ GET IT AT KENT'S ★ ★
GENERAL ELECTRIC
FLOOR POLISHER
It's child's play to use . . . two counter-rotating brushes do all the work!
$59.50
TERMS
Kent's
742 FORT

! OUR TURKEY SPECIAL !
Continues Thursday and Saturday
Look at the Price Less Than Wholesale And From Champion Stock
FRESH KILLED LOCAL GRADE "A" HEN TURKEYS
Weights: 14 - 16 lbs. 53c lb. 2 or More Birds 50¢ lb.
TRY OUR OWN SWITZERS TURKEY ROASTS
They are Delicious, No Waste, Packed by Us in Our Own Plant, Ready for the Oven, Weights 5½ to 7 lbs.
SPECIALS
SWITZERS OWN COUNTRY SAUSAGE
A flavor all their own per lb. 40¢
HAMBURGER, lean per lb. 45¢
FROZEN RABBITS, 1½ to 2 lbs., each 32¢
Let us cure and smoke a side of pork for you. Our price, including side or pork cured and smoked—
Per Lb. 42c
We Sell Only Red and Blue Brand Beef — All Our Cuts Are Waste Free
Visit Our Retail Meat Department for Quality Meats and Poultry
SWITZERS FROZEN GREEN PEAS
Reg. 28c . . . Special, 24¢ per pkg.
SWITZERS QUICK FREEZE LOCKERS LTD.
BACK OF THE BAY ON ARENA WAY—RETAIL DEPARTMENT OPEN 8 A.M. TO 5 P.M.
PHONE B 4323

It's Here! Westinghouse
Canada's Finest Refrigerator with 5 Zones of Cold

Just look how much more you get in a Westinghouse Refrigerator. More protection, more convenience, more savings, more for your money. Prices from $329.50
and only $33.00 DOWN
Low Weekly or Monthly Payments
From
Victoria's Largest Electrical Dealers
BIG DOWNSTAIRS ½-ACRE SHOWROOM
Metropolis Hotel Building 712 Yates Street
E 1171
MACDONALD'S

They Found Bridges Guilty Of Perjury

Shown in the jury box in a San Francisco courtroom are the 12 men who heard the evidence in the case of Harry Bridges, longshore union president. (NEA Photo)

Coast Guard H.Q. May Be Here, Says Mayhew

Establishment of a Coast Guard service under civilian administration, with headquarters possibly in Victoria, is in the fruition stage and may be in operation before the end of this year, Fisheries Minister R. W. Mayhew said in a telephone interview with the Victoria Times from Vancouver today.

Mr. Mayhew said the plan, which has been under consideration in Ottawa for some time and constantly championed by various interested groups in Victoria and other B.C. ports, probably would not mean the addition of any new vessels to service on this coast.

The plan would call for organization of all civilian and government vessels operating on this coast under a comprehensive scheme which would call largely for mutual aid.

All vessels would maintain contact with the services administration headquarters and be prepared at any time to go to the assistance of a vessel in distress.

Vessels nearest the scene of disaster at the time would be contacted by control headquarters and sent to the rescue.

OTTAWA SUBSIDY

Government subsidization is being given Pacific Salvage, which has vessels stationed both here and in Vancouver, and the company also would play a vital role in the coast guard organization.

So far as headquarters was concerned, Mr. Mayhew said no definite decision had been reached as to its location but he, himself, thought Victoria would be a logical choice in view of its geographical situation in the coast area.

The plan would enlarge on the present air-sea rescue service which is controled from R.C.A.F. No. 12 Group Headquarters in Vancouver and probably would embrace the services of that organization, according to Mr. Mayhew.

PERSONNEL PROBLEM

So far as getting an early start on the new service was concerned, Mr. Mayhew said there was the problem of obtaining personnel to handle the administrative work, and repeated his hope that the service might be in full operation sometime this year.

In dealing with Victoria's harbor development program, Mr. Mayhew said the Dominion government had made appropriations to continue work under the plan conceived some time ago and put into operation two years ago.

When the project is completed, it will have cost an estimated total of $1,250,000.

A total of $500,000 is being spent on Ogden Point docks in addition, and Mr. Mayhew believed proponents of a new breakwater there would have a stronger case to place before the government when the work was completed, with its consequent improvement of facilities for handling deep-sea shipping.

SMUGGLE GOLD IN ARAB BOAT

BOMBAY (AP) — Indian port officials probed today through the hold of a 25-ton Arab sailboat which they said already has yielded 3,250,000 rupees (about $650,000) in smuggled gold.

The vessel, obstensibly carrying a load of dates, arrived last Saturday from the Persian Gulf area. Officials, who had been tipped off about the smuggled cargo. Found nuggets of gold and 30-pound ingots concealed in the woodwork from stem to stern. Import of gold is banned in India.

City Girl, 15, Missing From Home 5 Days

Where has 15-year-old Joyce Armstrong gone?

That was the question in the minds of her worried parents, Mr. and Mrs. Thomas Armstrong, 3403 Bethune Avenue, today when they reported their girl, who disappeared from home Saturday morning, had still not returned.

Members of the family do not have any idea where she went and they are mystified over her disappearance as Joyce had never left home before.

Police of the area have been asked to co-operate in finding the missing girl.

She is described as having hazel eyes, dark wavy hair and a dark complexion. She weighs 115 pounds and is five feet two inches tall.

When last seen Saturday morning she was wearing a plaid skirt, brown sweater, red and white shirt, black shoes and yellow stockings.

Anyone who has information leading to Joyce's whereabouts is asked to contact city detectives at G 4112.

2 Ships Damaged In New York Fog

NEW YORK (AP)—One ship ran aground and another vessel was rammed and badly damaged in the pre-dawn fog outside New York Harbor early today. No one was reported hurt.

A 6,214-ton freighter, the Hurricane, went aground on a sand bar near Fire Island.

In the other mishap, a 91-foot schooner, the Edith Boudreau, was rammed during dense fog.

U.S. Staff Behind Iron Curtain Cut

NEW YORK (AP)—The New York Times said today the United States is reducing its diplomatic staffs in all eastern European countries and "otherwise reviewing all personnel policies in that part of the world."

A Washington dispatch to the Times by James Reston reported "a drastic cut" had been ordered by the State Department in Hungary and Romania. "Lesser but still severe" reductions in Poland and Czechoslovakia were reported.

Houses For 100,000

NEW DELHI (Reuter)—Twenty-four prefabricated housing projects, to cost an estimated $1,260,000 and shelter about 100,000 people, have been drawn up by the Indian government to accommodate the stream of refugees pouring in from Pakistan.

Slot Machine Out

EVANSVILLE, Ind. (AP) — Police had to call for special reinforcements before they could find a one-armed bandit they were sure was in a local restaurant. Policewoman Mabel Hall reported at the scene and found the slot machine—illegal in Indiana—in the ladies' powder room.

U.S. Spring Floods Rout 125 Families

Winter-Like Weather Spreads From Rockies To Appalachians

CHICAGO (UP)—Floods drove 125 families from their homes in the midwest and wintry weather routed spring temporarily from the Rockies to the Appalachians today.

A cold front which swept down from Canada dipped deep into the Gulf states and pushed eastward toward the Atlantic seaboard, which basked in spring-like temperatures Tuesday.

Freezing temperatures were recorded as far south as New Mexico and Kansas, and the mercury flirted with the zero mark along the Canadian border. Snow fell in Wisconsin, Michigan, Iowa, Illinois and Indiana.

The rampaging Red River of the north forced more than 100 families to leave their lowland homes at Moorhead, Minn., and Fargo, N.D.

Twenty families were made homeless by flooding Spring Creek at Herried, S.D., and a flash flood put three families to rout along Sugar Creek at Toadhop, near Terre Haute, Ind.

Red Cross officials considered a request for army aid for 40 farm families isolated, but not in distress, in rural areas near Moorhead, Minn. The Red River approached the 24-foot mark today and was expected to crest at 26 feet Friday.

Spring Creek threatened to send two feet of water over Pollock, S.D., and the Cannon Ball River flooded rural areas near Breien in North Dakota.

The Wabash and White Rivers in Indiana overflowed for the ninth time this year. But heavy rains which touched off the flooding stopped Tuesday and meteorologist Paul A. Miller of the Indianapolis Weather Bureau said the floods would be much less severe than in January.

Ten Catholic Priests Jailed By Czech Reds

PRAGUE (AP)—A Roman Catholic clergyman was sentenced today by a Prague court to life imprisonment on charges of high treason and spying for the Vatican.

His nine co-defendants, all of them Catholic churchmen, received lighter sentences ranging from two to 25 years.

The official Czechoslovak news agency reported nine of the clergymen were convicted of either anti-state activity or treason, or both. The other drew a two-year sentence because he knew of the activities of the others and did not report them.

Some of the defendants were charged with making contact with foreign groups and collecting weapons to be used against the government.

The life imprisonment was ordered for Dr. Jan Mastilak, 39-year-old Redemptionist monk, who was director of the Moravian Theological Institute.

Sentenced to 25 years were Dr. Frantisek Silham, 45, provincial (director) of the Jesuit Order in Czechoslovakia, and Augustin Machalka, 45 abbot of the monastery at Nova Rise, Bohemia.

NO REPORTERS

Western correspondents were barred from the trial, biggest mass prosecution of churchmen since the Communist-led government enacted a law last year setting up state control over all churches.

The Czech news agency quoted one prosecutor as charging that the Vatican established as "espionage centre" to train priests to spy on the Soviet Union and other Communist countries.

Scrapping Truculent

LONDON (BUP)—The Admiralty announced today that the submarine Truculent, which sank in the Thames estuary Jan. 12 with a loss of 64 lives, would be scrapped. The submarine was raised recently and some quarters had hoped it could be recommissioned.

U.S. MAY SEND FOOD TO CHINA

WASHINGTON (BUP)—Secretary of State Dean Acheson said today the government is considering proposals to send food to famine-stricken areas of Communist China.

CONFIRM TIP ON ATOM SPY FROM CANADA

House Of Lords Told Commission Found Notebook On Suspect

LONDON (BUP)—A notebook found on a man examined by the Canadian Royal Commission on Espionage tipped off authorities in Britain on facts that led to the arrest and conviction of Klaus Fuchs, atom scientist, the House of Lords was told today.

Lord Chancellor Viscount Jowitt said Fuchs' name was found in the notebook. Canadian authorities immediately turned over the notebook and all other relevant material to Britain, Jowitt said.

Fuchs subsequently confessed that he betrayed Anglo-American atomic bomb secrets to Russia from 1942 to 1949. He was sentenced a month ago to 14 years in prison.

NO WARNING

Last month, Prime Minister Clement Attlee said Britain had received no warning from Canada regarding Fuchs.

The denial followed a claim published in Canada by the Roman Catholic weekly The Ensign that Canadian authorities had warned Britain and the United States about Fuchs in 1946, but that the warnings were ignored.

THE WEATHER

Weather forecast: Cloudy today and Thursday; widely scattered showers tonight; light winds. Little change in temperature. Low tonight, 43; high tomorrow, 51.

	Min.	Max.	Precip.
St. Johns	32	33	
Halifax	36	46	.10
Montreal	34	37	.62
Toronto	35	63	.08
North Bay	31	42	.28
Port Arthur	13	33	
Winnipeg	18	35	
Brandon	20	35	
The Pas	3	31	.04
Regina	12	35	.10
Saskatoon	23	37	.01
Prince Albert	28	36	
N. Battleford	26	33	
Swift Current	17	32	
Medicine Hat	33	44	
Lethbridge	26	43	
Calgary	25	41	
Edmonton	26	38	
Kamloops	40	60	
Penticton	36	57	
Vancouver	42	56	
Victoria	43	56	
Kimberley	25	47	
Crescent Valley	30	53	
Prince Rupert	31	45	.75
Prince George	36	41	
Seattle	53	61	
Portland	53	62	
Chicago	29	44	.09
San Francisco	48	74	
Los Angeles	55	75	Trace
New York	51	70	.07

Welcome To Fleet

HALIFAX (CP)—The frigate Swansea sailed from Halifax today to meet the Canadian squadron returning from four-nation naval exercises in the Caribbean.

The Swansea will meet the aircraft carrier Magnificent and the destroyer Micmac off New York Thursday.

U.N. Draws Tourists

LAKE SUCCESS, N.Y. (CP)—The United Nations packed 1,400 tourists into meetings here Tuesday and turned away another 3,000 from its free show. It was the largest single day's business this year, Daniel Walsh, who hands out the free admission tickets, said.

PORCH AND GARDEN FURNITURE

for Happy Summer Living!

Now's the time to start thinking and DOING something about NEW GARDEN FURNITURE for your home.

Garden Deck Chairs

Smart deck chairs with supported seat and back. With arms. 3.95

Deck chairs with swing back, and with arms. Only 4.50

Comfortable deck chairs with arms that adjust the angle of the seat. Supported seat and back. Only 7.50

Deck chairs with canopy. A lovely chair for anywhere. Comfortable, sturdy and attractive. Total price only 8.20

DOOR PRIZE WINNER

If you have this LUCKY TICKET, you are DOOR PRIZE WINNER for Tuesday.

No. 2149

CAPE COD CHAIRS

Made of extra heavy, smooth-finished wood, these are bolted together for dismantling in the winter 4.95

Folding Garden Tables

Coffee Table, 35 inches long 3.45

Attractive Luncheon Table. Only 4.95

Harber-Lite CHAIRS

All-aluminum framed, weight only 5 pounds. Has all-weather anodized finish. Fold compactly. In green and red.

10.95

Right Through Yates to View

Standard FURNITURE DENNYS OF VICTORIA

YES! They'll be ready For EASTER

TERMS TOO

Our Budget Payment Plan is tailored for your needs, with no interest . . . nothing extra to pay.

Make your choice for the Easter Parade from our wonderful selection of suits, coats and dresses. You can rely on us to get necessary alterations finished in time for Easter.

COATS and SHORTIES

It's a special showing of smart coats, full length and practical shorties, in baratheas, gabardines, 'Pick and Pick', woolens and worsteds. Every spring color among the lovely shades and they're beautifully satin lined.

FULL-LENGTH COATS Priced From $35.00

SHORTIES From 19.95

BLOUSES!

They've just arrived for Easter, white and pastel, in nylon and crepe, long and short sleeves.

FROM $4.95

Mallek's 1212 DOUGLAS

EASTER! NEW SUIT TIME

Wherever smart men congregate... Easter calls for that first new suit of a new season.

Choose English worsted, gabardine, serge and pic 'n' pic. Sizes 36 to 44. Regulars, talls and shorts.

$45

Extra Trousers Optional 14.50

Cec Fletcher's Personalized Budget Plan is for You

CEC Fletcher's MEN'S SHOP 755 YATES

For Style and Value visit THE PLUME SHOP 1740 Douglas St., across from "The Bay"

FOR THE Easter Parade

Just say "CHARGE IT" for your convenience.

COATS AND TOPPERS $22.50 up

Easter coats that show themselves and yourself off to their very smartest.

SUITS $49.50

We've a collection of Easter suits you'll love.

DRESSES $17.95 up

Easter dresses in glorious prints, pastels and NAVY.

Plume Shop Ltd.

1740 DOUGLAS ST. PHONE E 5621

GM GENERAL MOTORS PRODUCTS

TAIL LIGHT TO GRILLE. If it's GM you'll find it at—

Wilson MOTORS LTD.

YATES AT QUADRA

It Could Be Much Worse

MOST CANADIANS WILL NOT HAVE needed the announcement of the official government statistics to remind them that the cost of living has taken another upward step. The February index of prices, based on the 1935-39 average as 100, reached a record high of 163.7. Mainly responsible for the latest rise was rent, which jumped 7.7 points within the month to touch 132.7. This rise, of course, came as a result of the relaxation of rental controls, permitting increases of about one-fifth in the charges for living accommodation. But food prices also continued to ascend, nearly reaching the peak established in July, 1949.

While receiving little comfort in answer to his query of "where is it all going to end?" the average consumer may still reflect that his lot is much better than that of millions in less favored lands. The standard of living in this Dominion compares favorably with that in any part of the world, for rising prices have been accompanied by rising wages and a generally high level of employment. The jump in rents, reflected so emphatically in the February figures, will, incidentally, have caused many to consider what might have been the situation if the controls had been removed in toto at the end of the war. The soaring costs of accommodation that likely would have paralleled such a move—a move, be it noted, that was advocated by numerous political lights still not successful in gaining power at Ottawa—would have worked a hardship on thousands of families that might well have shattered their economic position. As it is, the gradual relaxation of the ceilings, over a period of years, has achieved the desirable result of reducing governmental interference to a minimum, but without the upsetting effects that would have attended too precipitate governmental action.

Taxed, But For What?

SEVERAL HUNDRED VICTORIANS have been reminded, in the last few days, that they must pay increased dog license fees if they are to protect their pets from the pound man. This year the charges are up two dollars from last, provided the owner did not take advantage of the special one dollar discount allowed on licenses paid by the first of last month.

For that charge, the dog owner gets absolutely nothing but the tag, a receipt, and the right to keep a dog. If the by-laws are enforced strictly, the license does not even give the animal the right to roam the streets. The dog license has two purposes only. In the first instance, it is a means of raising revenue. In the second, it is a means of cutting down on the number of dogs in a community. The latter factor can be regarded in two ways. It may be a straight case of economic discrimination, or it may be a means of curtailing a nuisance, depending on the individual's point of view.

Under any assessment, it is not a good tax. Whenever an individual pays a specific sum on a specific account, he or she should be able to expect some particular benefit back from the money that is paid. Such is not the case with the dog tax. Some of the funds may go toward maintenance of the pound. That makes the levy doubly insulting to the dog. He pays for the upkeep of the prison into which he may be thrown if he is caught behaving like a dog.

If the license is purely and simply a means of collecting revenue—and that is its most practical application—why not license cats, too, and birds? Why discriminate?

That kind of taxation could bear a little study from the council. At the same time the mayor and aldermen might look into another obvious injustice—road and poll tax as it applies to men and women. In order to vote, and whether he does or not, a man who pays no property taxes or business licenses, must meet road and poll tax levies. Road tax is two dollars, poll tax is five. A woman in a similar category need pay only road tax to receive the civic franchise.

The dog tax and poll tax inequalities have been in effect for a long time. Tradition does not, however, make them acceptable. Now that the levy for pets has gone up, it might be strategic for the council to reconsider the anomalies which it sanctions.

In The Beginning Was Ivan

GIVE THE MEN OF THE KREMLIN enough time to think out a few more "firsts" and the world will one day be told that all the inventions responsible for the material progress on this planet since the birth of Christ are the exclusive product of Russian brains and ingenuity. The latest news from Moscow, for instance, quotes the Soviet Literary Gazette as claiming that Russia had invented printing a century before the Chinese and 400 years before Germany's Johann Gutenberg. The periodical calmly tells all and sundry that the inventor was court doctor to the Grand Duke Vladmir of Kiev in the 10th Century, that his name was Smera, and that his first printed effort was a letter—published in a book by a 17th-Century German scientist—described as follows: "This was written by me with iron letters carved on 12 copper plates."

Don't ask us, gentle reader, how iron letters carved on copper plates could constitute the startling conception of what Gutenberg—with the aid of Fust and Schoeffer in the middle of the 15th Century—nursed (in Europe) until it finally grew up into the moveable type first used in practical form in England in 1476. We are merely relating what the Soviet Literary Gazette asserts took place in the printing world in Russia before Harold the Saxon and William the Norman fought it out at the Battle of Hastings in 1066. But after the "deal" recently negotiated by Stalin and Mao Tse-tung, what will Communist China have to say about the publication of such an inaccurate statement by the Moscow journal? For the Chinese, of course, were the first printers, as recorded history in all reference works has proclaimed for many years without the slightest sign of refutation—either from Czarist or Stalinist Russia.

According to the Encyclopaedia Britannica, for example, the oldest known printed book, produced from blocks, was discovered in the Chinese province of Kansu in 1900. It bears the statement: "Printed on May 11, 868, by Wang Chieh, for free general distribution, in order in deep reverence to perpetuate the memory of his parents." And the Chinese were using moveable type in the period between 1041 and 1049. Britannica declares that "both events are well authenticated." All that remains to be done by the Soviet Literary Gazette now, therefore, is to state categorically that all historical works alluding to the celebrated Chinese of the Ninth Century are guilty of misspelling his name, that it should be Wang Chiehsky—born in Kiev and educated in St. Petersburg—and that Smera is not a Muscovite rendition of the English word smear.

Some Bits And Pieces

Time and tide wait for no man. There is no way to bind either with governmental red tape.

A woman can go around without wearing hose and be in style. But folks will wonder about a man if he leaves off his socks.

We sometimes wonder just where the lunatic fringe begins and ends.

The dodo is extinct. Also the famous old $1 watch.

When the meek inherit the earth, we wonder what they will do for baseball umpires.

Police State Inflicts Wounds That Not Even Time Can Heal

By BRUCE BIOSSAT from New York

OUT IN the little town of Cushing, Okla., a man hanged himself in a garage the other day. But this was no ordinary case of a man despondent over ill-health, marital or financial troubles.

This man, a 37-year-old Russian immigrant named Jackin Saij, killed himself out of fear. Not sensible, justifiable fear but an unreasoning terror burned into his brain from years of living in a Europe under the shadow of totalitarianism.

AFTERMATH

It was as if a police state had somehow reached out to crush this frightened refugee even after he had found his way to apparent safety in the expansive freedom of America.

To understand how it could happen you have to know something of Saij's background. He had spent eight years in German prisoner-of-war and displaced person camps. He was thoroughly distrustful of police, and probably of public authority generally.

Under this country's D.P. program, an Oklahoman brought Saij and his wife to Cushing to work as servants. After a while the Russian became interested in listening to radio newscasts to "learn the truth."

The tragic finish of his grim existence was touched off by broadcasts of the Coplon-Gubitchev spy trial. Following it eagerly, Saij though he heard his own name mentioned several times. He was mistaken, of course. Newscasters were using the word "spy," but in his fear-struck mind it registered as "Sigh," which is how his name is pronounced.

Not stopping to reason that no one in America could possibly want to bother him seriously, accustomed only to the arrogant brutalities of an all-powerful police, Saij concluded he was marked for arrest and perhaps death. So he hanged himself.

STILL TERRIFIED

When his wife heard what he had done, she showed by her reaction that she, too, is still in the grip of terror.

She asked that her husband have a decent burial. "Please don't throw him naked into a trench," she begged.

Stories like this do not need to be embellished with generalities about their meaning. Their meaning is self-evident.

When you feel weighted down by the strain of the cold war and are sick of hearing about the "Communist menace," remember Jackin Saij. His story ought to be a sure cure for flagging resistance.

Walter Lippmann

NATIONAL SECURITY

ON THE QUESTION of whether United States defences are "adequate" there are, despite endless variations in detail, three main views. It is fair to identify them as (1) the Truman-Johnson, (2) the Eisenhower, and (3) the Symington-Finletter. All are agreed on the critical importance of American air power. The three views differ as to whether the Air Force is big enough.

IN THE LAST analysis they differ on how much new air power ought to be "procured"—that is to say ordered by the Air Force and manufactured by the aircraft industry each year. To make clear to ourselves what these differences are we have to adopt some common measure, and the best one is not money appropriated nor the number of planes, nor the number of "groups," but what aviation experts call "airframe weight." The reader does not need to try to understand just exactly what this technical term means: he can use it as the accepted measure of air power for this debate just as he accepts measures like horsepower, voltage, ship tonnage without knowing precisely what they are.

Now in terms of "airframe weight" produced annually the Truman-Johnson program is about 24,000,000 pounds for 1951. General Eisenhower—I believe this is correct—would like to see this raised to 31,000,000. The Symington-Finletter view is that it ought to be 86,000,000.

THUS the difference between the Truman-Johnson and the Eisenhower views is not nearly so great as the difference between their views and that of the Symington-Finletter school. In fact it may be said that the Truman-Johnson-Eisenhower views rest on the same strategic concept. The Symington-Finletter view, on the other hand, rests on a radically different strategic concept. To go up from 24,000,000 to 31,000,000 as General Eisenhower proposes, would be to sustain and improve the quality of the air force now decided upon. To go up from 31,000,000 to 86,000,000 would be to embark upon the creation of an altogether different type of air force.

WHAT is the difference? It is essentially whether the air force should be prepared (by 1953 or thereabouts) to wage a sustained campaign.

The Truman-Johnson-Eisenhower air force would presumably be able to deliver hard blows for—let us say—a three months' assault. Then it would be used up, and it would take perhaps 18 months before the aircraft industry could get into full production for a renewal of the assault. The Symington-Finletter air force would (after 1953) presumably be capable of carrying on the assault out of its own reserves without having to pause while the aircraft industry got into full production.

IN WEIGHING the two air power policies the financial burden, though serious, is not the controlling consideration. The United States could afford the bigger air force far better than it could afford to be defeated in a war. The critical consideration is in the relative risks of the two policies.

The present and accepted policy offers the risk that if war breaks out, the initial assault may be insufficient to prevent Soviet mobilization and to protect American mobilization. But on the other hand, it has certain compensating advantages. The force, improved by the Eisenhower recommendations, should be sufficient to make aggression a very dangerous gamble. Though American force would not be adequate to knock out Russia, there is no certainty that the Symington-Finletter force would be able to knock out Russia. It should, however, be sufficient to deter any government from starting a war in which the chances were that the United States could not be knocked out.

THE EXISTING force, furthermore, is in truth the instrument of a defensive policy. The very fact that the U.S. air force is not large enough to wage a total continuous campaign, but only to strike hard retaliatory blows, is the objective proof that they are not preparing a preventive war. The Soviet propaganda may talk about warmongering. But the realists in the Kremlin, studying America's actual forces, know that they are not the forces needed for a preventive war. These forces, at the Eisenhower level, are deterrent, but not provocative.

A DECISION to go up from the Eisenhower to the Symington-Finletter level would be one thing if the air force were in being the week after the money for it had been voted. It is quite another thing if two or three years must elapse before the bigger force exists. That interval between the decision to create the force and the actual creation of the force would be very critical. For the United States would have served notice on the Kremlin that by 1953 it would be mobilized for total war. During the period when it was mobilizing—but was not yet mobilized—it could hardly count on the Soviet government's taking no measures of its own. At a minimum the U.S. would have to expect it to take measures to deny to the new air force the bases from which all but its biggest bombers could operate.

THUS the decision to go up to the Symington-Finletter level of air power would—in any prudent calculation—increase immediately the insecurity of Scandinavia, the Middle East, Germany and Japan.

These, I believe, are the fundamental considerations which have to be taken into account in judging this momentous question of military policy. The choice is not between security and insecurity. Neither policy offers complete security and neither policy is without grave risks.

(Copyright, 1950, N.Y. Herald Tribune Inc.)

The Voice Of Experience

As Our Readers See It

FOR 'SPECTATOR'

Re the letter signed "Spectator" in The Times dated April 1, 1950: What nationality is "Spectator"? I suggest he be interviewed.

I am a veteran of the bombing of London, Eng.

MRS. R. WEST.

Box 374, Victoria.

THOSE WAR-TORN YEARS

This Holy Week, the news from Europe of the conference of ministers of the 12 nations forming the North Atlantic Pact, and protests over the landing of armaments, lacks humility:

O, Editors! remember war-torn years:
Let Conscience and the Truth sift out the hate.
Twice now we've drenched our lands with blood and tears:
Give Love a chance before it is too late.
United Nations! born of hope and trust,
Speak up! for "we, the peoples . . ." on this earth,
Ere hates and fears do blast this world to dust.
The way is Truth, and Conscience, Love and Mirth.

WILLIAM MITCHELL.

89 South Holdom Avenue,
Vancouver.

LIQUOR

A friend of mine recently landed here from New Zealand, who has visited Cape Town, Hobart, Auckland, Sydney, Suva and Honolulu, on his arrival said how much he would enjoy a drink and a sandwich, and invited me to the nearest pub.

He was amazed when I said we should have to take a bus and tickets costing 16 cents each and then not a pub, as he knew them in sensible England and other places, but simply a drinking place.

"Well, anyway," he said, "let's go. I want some lunch." I told him he was not allowed to eat with his beer, but could go outside and get a hot dog. I tried to explain that this was some stuff wrapped in bread and smothered with mustard. This, to him, was highly amusing. He asked how one got a drink. I explained the method and the penalty for drinking in a public place.

Well, we surely had a good many laughs. He thought our unique system was unknown anywhere else in the universe. In the end, he had lunch at my house.

W. J. DANDRIDGE.

Fell Street.

'LOVE ONE ANOTHER'

"The unbeliever crucifies the believer . . ." So writes Mr. Gordon Petter. Presumably he considers that I—and others, of course—desire to crucify believers. Nothing is further from my thoughts. Unbelievers, such as I, live by knowledge and have no need of doctrinal belief. We know that there is but one "faith"—one "law"—which if held to or obeyed will assure peace for all time. It is contained in the words: Love one another. Obviously if we do strive to love one another we shall learn to know and understand one another. We shall then know what makes each one of us tick.

"Fair weather conditions" can be maintained permanently if enough people work for them. In the past the tyrants were able to destroy them because the majority lived by self-love rather than by love of one another, and so played into the hands of the tyrants until it was too late.

In order that past mistakes may not be repeated altruistic atheists everywhere are striving to awake humanity to the urgent need for widespread co-operation. It is not Russia that we have to fear, but ourselves—our determination to cling to our pet prejudices and opinions at all costs.

MARIAN SHERMAN.

2901 Seaview Road.

EMPIRE NEWS

Ten years ago the British Empire, with Canadian men and equipment forming the spear-point of our defence, stood alone to protect the Western world from the evil might of Hitler's Nazi hordes.

Today, it would appear, if we judge ourselves by radio broadcasts, we are no longer proud of our own Dominion and Empire, and try to play down our formerly cherished traditions.

But I firmly believe that the authorities who control Canadian radio are mistaken if they think the average Canadian listener desires so little information regarding Canada and other sections of the Empire.

Why should every news bulletin given over any Canadian radio station contain at least 50 per cent United States news, while Australia, for instance, is practically never mentioned unless to record a calamity or a piece of news with which the U.S. is also connected?

Listeners to Canadian radio want news, first of Canada, then from all other countries of the Empire, then, if American news is crowded out, all one has to do is to turn the dial and get a whole broadcast of United States news—often without a single reference to Canada or any of our sister Dominions.

E. J. TURNER.

3155 Millgrove Street.

SIN, DISEASE, CRIME

One is inclined to the belief that whether or not crime is a disease or a sin, depends upon the point of view, and the attitude of the chairman of the John Howard Society (Times, March 27) is quite understandable.

For instance: If you steal an apple, 'tis a crime; a kiss, 'tis a sin. If you murder the King's English, 'tis a sin; your fellow man, 'tis a crime!

From this it may be deduced that to steal an apple or murder your fellow man, you can hardly be at ease in your mind. In other words such actions denote mental disease.

However, stealing a kiss or murdering the King's English can be described as emotional transgression on the one hand, and violation of the laws of proper speech on the other. If we make crime a disease, we can treat it as such and possibly bring about a cure. Whereas in any other light crime is a punishable offence and it is problematical if punishment effects a cure.

To complete the picture: There are many who could cast the first stone with regard to crime but would pause before casting the same stone regarding sin. Thus indicating the marked difference between the disease of crime and the sin of society.

ALAN LESLIE GREIG.

1141 Fort St.

MEANS A LOT

Toronto Globe and Mail

Nearly a quarter-million British families have received parcels sent to them by Canadians through the United Emergency Fund for Britain. When we reflect that even in homes of plenty the arrival of a parcel from abroad is an occasion for excitement, we may realize what it means in an average British home after years of austerity and make-do.

GLOBAL SURVEY

By DeWITT MACKENZIE
Associated Press News Analyst

THIS COLUMN yesterday recorded the good news of the conference in New Delhi between Prime Ministers Nehru of India and Liaquat Ali Khan of Pakistan who are trying to bring peace to their feuding countries.

Today we have to report that already this peace effort has been rudely jarred. Bombay police announce the discovery of a Hindu extremist plot which is said to be aimed against peace and to include the assassination of Nehru.

Fourteen or more leaders of extremists organizations have been arrested, among them V. D. Savarkar, Hindu leader and formerly president of the militant Hindu Mahasabah. He was acquitted on charges of conspiracy growing out of the murder of the late Mohandas Gandhi, the saintly exponent of peace.

But why a plot against Nehru and peace? Because there is a strong party of extremists who want Hindu India to make war on Moslem Pakistan as the result of reported mistreatment of Hindus in Moslem territory. Nehru stands for the peace taught by Gandhi whom he reverenced.

But, the real basis of the bitterness goes back for generations. It lies in the age-old religious warfare between the two peoples. The bitterness is mutual, and with the passage of time it has become politico-religious.

It was this Hindu-Moslem split which precluded a politically unified Indian peninsula when Britain signalled her intention of granting independence. The ideal would have been to bring the vast sub-continent under one government, so that its diverse resources could be equally shared. But the divide was too great to be spanned.

The crux of the matter lay in the fact that the Moslems were a numerical minority. There were roughly 90,000,000 Moslems as against close to 300,000,000 Hindus.

I discussed this matter in 1942 with the late Mohammed Ali Jinnah, leader of the Moslems and later to be their first Governor-General after they received independence. Jinnah saw all the economic benefits of a unified Indian peninsula, but he was afraid to trust the Hindu majority of 3 to 1 against him.

The result, of course, was that the Indian peninsula was split into two dominions—Moslem Pakistan and Hindu India.

That naturally created some awkward territorial divisions and, what was worse, many nationals of each government had to be left behind in "enemy" territory. Out of this dislocation of populations have grown bloody and destructive communal feuds.

So now the point has been reached where there are factions which actually want war. And there are violent-minded people who apparently have gone as far as to plot against the life of Nehru because he works for peace.

ENVIOUS NINE

Ottawa Citizen

During the coming year, the Alberta government expects to collect more money through natural resources, mainly oil, than through taxation. The fortunate province will have the good wishes, tinged with envy, of its nine sisters and the federal government.

Ups And Downs

By BRIAN A. TOBIN

"IT ALWAYS intrigues me," said the Elevator Man, "to walk by a couple of people on the street and accidentally hear a few chance words of their conversation. Just one sentence snatched at random out of what might be an hour's conversation—no beginning, no end, no information about the speaker or the listener. It's like a glimpse into a room of a house as the train goes by—one quick flash of the lives of the people in it, and then no more. You never do find out who they were, what they were doing, how they came to be there, or why. But it's great exercise for your idle imagination. Going up!

"I remember," said the Elevator Man, "passing a woman on a bus some time ago who was saying, 'You just take it in and they give you your money back; it's marvelous, really.' I often wonder just what that was about. Then there was the woman on the street who was telling a friend as I hurried by: 'I worked on him for three months; that's a lot of time.' A great field for speculation there. And a good laugh from the lad on the bus who was informing his little chums: 'She teaches us civics—you know, all about the House of Commons and sin.' I sometimes wonder about the plight of the woman who was saying to a group of friends as I walked past: 'The dress is my mother-in-law's, even the girdle. Only the bra is mine.' And likewise the man on the bus whose voice broke into a lull with, 'That's what happened to poor old Joe. He worked too hard.' Who were they, what started it, how did it end? We'll never know. Going down!

"Fragments from life," said the Elevator Man. "Crumbs brushed off on us as we walk by. But isn't that like human existence itself? The world sees us arrive, picks up a word or two from us, and then we drop away into the mists again, unknown to the survivors except for a brief phrase or act that may linger on in memory. Ever wonder what they will remember about you?"

Wanted Labor Act Reopened

Vancouver Island District Council of the United Brotherhood of Carpenters and Joiners is writing Labor Minister John Cates, protesting that the Industrial Conciliation and Arbitration Act was not reopened for amendment at this year's session of the Legislature.

The union is also writing the minister asking that a law be passed to give B.C. workers an annual holiday of two weeks instead of one, as is presently provided by provincial statute.

To Sing 'Redemption'

Gounod's "The Redemption" will be presented by the Metropolitan United Church Choir Good Friday evening at 8 in the Metropolitan Church.

Solosist will be Dr. and Mrs. T. H. Johns, Frank Spooner and H. L. Harmsworth. Edgar Holloway is director and organist.

THE DOCTOR SAYS

Wide New Research On Hearts, Arteries

By EDWIN P. JORDAN, M.D.

High blood pressure and hardening of the arteries are two dangerous enemies of health. Not only are these conditions serious in themselves, but they also affect the heart and, therefore, can be grouped among the serious heart and blood vessel diseases.

Hardening of the arteries is caused by gradual deposits of calcium in the walls of these blood vessels. Just what causes the deposits of calcium is not known, but they do occur in the older years. These deposits of calcium decrease the elasticity of the blood vessels and this, in turn, increases the resistance to the flow of blood. As a result, the heart has to work harder and people with advanced hardening of the arteries, or arteriosclerosis, are therefore liable to failure of the heart and to high blood pressure.

RATE VARIES

The deposits of calcium do not take place in all the arteries at the same rate. If, for example, they develop seriously in the blood vessels of the heart itself, angina pectoris, or coronary thrombosis is likely. If they are in the arteries of the legs, the circulation to the legs is lessened and a person may develop severe pains in the calf muscles after walking a little.

Unfortunately, as yet there is no thoroughly satisfactory treatment for arteriosclerosis. What can be done depends largely on what arteries are involved and to what degree this has taken place. Consequently, the outlook for health and for life varies a great deal in people with hardening of the arteries.

Arteriosclerosis is, as I mentioned, one of the causes for high blood pressure, but it is by no means the only one. In some cases diseases of the kidneys can produce high blood pressure, and there are a number of other known conditions which will cause hypertension. One of these is usually known as essential hypertension. This is a form of high blood pressure the causes of which are poorly understood at the present time.

DIFFCULT TO TREAT

Because its origins are unknown, its treatment is also not entirely satisfactory. Some people seem to have been successfully treated with diet, particularly one low in salt, of which the well-known rice diet is one form. In others diet does not seem to have been of much help but giving substances which cause a fever may be useful.

In hardening of the arteries as well as in different forms of high blood pressure, it is important to carry out investigations which will discover the causes, try to develop new methods of preventing their appearance, and develop treatments which will bring better results than any which are so far available. To do these things will take brains, equipment, and money. None of these are in excess supply, but it is only in this way that we can ever expect to conquer these serious conditions of the blood vessels. Anyone can help in this battle by supporting the campaign of the American Heart Association.

Executive Discusses Plans

Discussing plans at the inaugural meeting of the local branch of Christian Businessmen's Committee International are, left to right, Alex Hall, chairman; George Inrig, treasurer; Herbert L. Harris, O.B.E., secretary, and Oswald Smith, Vancouver member and international delegate.

Christian Businessmen Organize Branch Here

Alex Hall was elected chairman pro tem of the newly-formed local branch of Christian Businessmen's Committee International at a luncheon meeting Tuesday at Terry's.

Herbert C. Harris, chief organizer of the local group, was named executive secretary, and Charles Chapman assistant secretary. George Inrig was elected treasurer. Executive members include Victor Gill, W. W. McGill, Dr. Vernon Taylor and Ray Whellans.

The organization originated in Chicago in 1930. Since then 300 branches of the international group have been incorporated. The motto is: "Diligent in business; fervant in spirit; serving the Lord."

Special guest was Oswald A. Smith of the Vancouver group and a delegate of the international in Chicago.

GARDEN BEGONIAS

"Starting and Growing Begonias in the Garden" will be the subject of an address by J. Tebby at a meeting of the Victoria Begonia Society tonight at the Douglas Hotel.

Hit-Run Truck Victims Buried

TORONTO (CP)—Funeral services were held Tuesday for two little girls, killed March 31 when knocked down by a truck. Meanwhile, a province-wide search for the driver of the vehicle went into its fifth day with no new clues.

All professional truck drivers have been asked to form a vigilante corps to help track down the driver who failed to stop after killing Lorraine Watson, 13, and her five-year-old niece, Barbara Jones.

The reward for evidence leading to arrest of the driver has risen to $2,700, with $100 donations each from Stanley Knight, former mayor of Meaford, Ont., and from the Truck Drivers' Union (A.F.L.).

$449,416 Voted For Lighting In Vancouver

VANCOUVER (CP)—Protests of groups of taxpayers were overridden Tuesday by the city council when it approved the $449,416 program for street lighting in 1950.

The council was sitting as a court of revision on civic improvements.

Heading the schedule is installation of modern ornamental lighting on Broadway, from Prince Edward to Renfrew, on Burrard, from Coal Harbor to Broadway, on Granville, from Forty-First to southwest Marine, and on Forty-First from Granville to Oak.

Petitions received protesting the installation of new lighting failed to carry signatures of 51 per cent of the property owners representing 51 per cent of the total land value. This is required before the proposed work can be stopped.

More Scotch For U.S.

LONDON (AP) — The Food Ministry Monday earmarked an extra 450,000 gallons of Scotch whisky for the United States market. It raised the export target for the year beginning May 1 from 9,000,000 to 9,600,000 gallons. Three-fourths of all exports are reserved for the dollar area.

SAID UNHEALTHY

Campaign Uncorked Against Barmaids

NEW YORK (AP)—An A.F.L. union has uncorked a 100-proof campaign today to keep women on their own side—the customer side—of the bar.

But five lady bartenders and their lady boss have refused to come out from behind the mahogany. They say they'll fight all summer, if necessary, to defend the principle that the hand which rocks the cradle may pour the rock-and-rye.

Larry's bar and grill is the bottleneck. It's a busy tavern on Eighth Avenue, in a fairly hard-bitten neighborhood a block west of Times Square. A lady bouncer, Rose Marie Miller, bought the place five years ago.

To wait on table and tend bar, she recently hired five women. Local 16 of the Hotel and Restaurant Workers' Union, mostly made up of bartenders, said she'd have to replace them with men. Miss Miller replied that she'd hire anybody she pleased.

So the union put a picket line in front of Larry's. And now the local president, David Siegal, says the union would ask a city ordinance outlawing barmaids.

Promptly, the lady bartenders charged discrimination. They posted a sign in the window: "Being females they will not accept us in the union."

Union officials said that wasn't true—the women can join. But they'd have to work as waitresses only, Secretary-Treasurer Joseph Rodriguez said, adding that there never have been lady bartenders in the union "and as far as I'm concerned there never will be."

"We have 600 men out of work," Rodriguez said. "Besides, it is not healthy for women to be behind the bar."

"That's absolute nonsense," retorted Ann Lawrence, one of the barmaids. "A girl has every bit as much right to do this work as a man. We're doing work we were hired to do. We're not taking anybody else's job.

"As far as the moral aspect is concerned, a lady is a lady wherever she may be—if she was a lady in the first place."

Daffodil Crop Not Ready For Eastern Market

Bulk of Vancouver Island outdoor daffodil crop will not be ready for the eastern markets by Easter, growers reported today. The loss is estimated at $100,000.

Fields usuallly seas of yellow at this time of year were still green, they said.

It was the latest season on record in 20 years, growers said. Earliest was in 1941, with the first shipments being sent out Feb. 12.

Some growers hope to make up for the loss of the Easter market due to a widespread shortage of early spring flowers this year.

Former Victorian Dies At Kamloops

A local resident for 47 years, Mrs. Sybil Margaret Gregory, 70, died at the home of her son-in-law and daughter, Mr. and Mrs. H. E. Cox, in Kamloops.

The late Mrs. Gregory was born in Lancashire, England. She left the city 16 months ago to reside with her daughter in the interior.

OUT INTO THE GARDEN

with the things you need

Time to get going . . . and here are the items you must have for that garden you plan. Just a few of the things you'll find at Scott & Peden, headquarters for garden suplies.

PLASTIC HOT CAPS . . . they're something new, good for five years' use. Each ..... 29¢
HOT CAPS in the regular style, per bundle of 25 ..... 85¢
HOT TENTS . . for tomatoes and larger plants, each ..... 5¢
TWIST 'EMS . . . for tying plants, 8-inch and 4-inch lengths. Per bundle ..... 35¢
"TALABLES" . . . the new plant label, 100 for ..... 60¢
SWEET PEA TRAINETTES . . . in three sizes.
SHRUBS AND PERENNIAL PLANTS . . . a good selection to choose from.
ONION SEEDLINGS . . . 100 to bunch ..... 25¢

SEEDS WE RECOMMEND RIGHT NOW

Seed Potatoes — Early varieties are going fast. Early Warbas, Epicure, Early Rose.

Broad Beans, Laxton Progress Peas, Thomas Laxton Peas, Medium Lincoln Peas, Lettuce, Radish, Spinach.

TOOLS

Everything from garden rake to tractor, gardening gloves to lawn mower, in our Hardware Department across the road.

Fertilizers, in 10, 25, 50 and 100-lb. quantities. Also the new "Vital Earth" Fertilizer.

SCOTT & PEDEN

506 CORMORANT ST. Opp. E. & N. Depot

GIGANTIC Store-Wide Trade-In SALE

Radios . Refrigerators . Washers

$50.00 ALLOWED FOR YOUR OLD RADIO REGARDLESS OF AGE, MAKE OR CONDITION

ON THESE NEW CONSOLE RADIO PHONOGRAPHS

FLEETWOOD—9 TUBES Blonde Finish — Short Wave 3-SPEED CHANGER $269.50

FLEETWOOD CHAIRSIDE 3-SPEED CHANGER Beautiful Walnut Cabinet $189.50

ROGERS MAJESTIC Blonde Cabinet 3-SPEED CHANGER $254.50

ROGERS MAJESTIC Walnut Cabinet OUR BIG BARGAIN $159.95

ROGERS MAJESTIC 5 Tubes — Walnut Finish Lots of Storage Space $199.50

USED RADIOS

CONSOLE MODELS From $9.95

MANTEL MODELS From $9.95

AC-DC Battery PORTABLES From $27.95 Complete

BUY NOW AND SAVE! SUMMER IS COMING!

$40.00 FOR YOUR OLD WASHER on This NEW BEATTY. A Beauty $139.50

$40.00 FOR YOUR OLD ICEBOX or REFRIGERATOR on This New 8½ Cubic Foot KELVINATOR $354.00

PRICES SLASHED ON THESE NEW RADIO SPECIALS!

BED LAMP RADIOS, Regular $35.50, ONLY $24.95
MARCONI 9-TUBE MANTEL with F.M. Reg. $99.50. ONLY $69.95
PHILCO BATTERY SET, Ideal for Boat or Camp. Complete. Regular $99.50. ONLY $69.50

TERMS AVAILABLE

B.C. Sound & Radio Service

931 FORT STREET PHONE E 4731

Wilson's FROZEN FOODS 21 Varieties Garden Fresh!

NEW

Every motorist likes to drive a new-looking car—that's why we are in business. For the best paint job in town come to Mooney. All work guaranteed as estimated.

MOONEY'S AUTO BODY SHOP

1125 VANCOUVER ST. B 1213
814 CORMORANT ST. E 4117

Eddy IS READY for Easter Day

Yes . . . ready with the most amazing display of smart coats, suits and dresses to make you ready for the Easter Parade . . . every style, every size and every sensational Eddy-wise price.

. . . and Ready, too, with the "PLAN-A-COUNT"

The new, streamlined, Free and Easy Budget Payment Plan. No interest, no finance charges and six months to pay. Pay a suitable deposit and the balance at as little as $1.00 weekly.

And It WILL Be Ready

Even if it requires alterations we'll have it finished in time for Easter Day.

Modern store for the modern woman and her children

OVER, ON AND UNDER DOUGLAS

RE-ELECTED president of the board of directors of the Royal Jubilee Hospital is Percy A. Moir, 140 Beach Drive. Alderman Harold M. Diggon is renamed vice-president. Honorary treasurer for the coming year will be G. H. Stevens.

Council Would End Means Test

WINNIPEG (BUP) — Winnipeg's city council has voted in favor of abolition of the means test for old age pensioners and the lowering of the age for recipients of old age pensioners.

The council, at a meeting last night, passed a resolution urging the federal government to abolish the means test and to lower the age at which old age pensions are granted. The resolution, approved by a vote of 17 to one, urged that the age limit be reduced from 70 to 65.

Desire To Hit Jackpot Said Atom Policy Guide

By DOUGLAS HOW

OTTAWA (CP)—A desire to hit the atomic jackpot twice in a row is said by informed officials to be the underlying reason the government is not moving ahead with further atomic developments at this time.

Canadian government scientists would like to come up with a second radioactive pile or reactor that could continue what has been called the "phenomenal success" of the first, the fore of the Chalk River project in the Ottawa Valley and a "unique" instrument of research so far not matched anywhere in the western world.

But they're not sure yet that they're ready, that they know just what they want to do. They could go ahead now with construction of a second pile, as recommended last year by a Commons committee, if the government gave the signal.

But they're learning more each day about things that would make the pile better when it is built.

The present pile has placed Canada ahead in one important sector of the atomic front. It gives her a big bargaining position in exchange of information. Experiments can be made at Chalk River that can't be made elsewhere. The scientists want reactor No. 2 to continue and protect that that lead.

The project still is in its adolescent stage. So there is a tendency to watch and work and learn and to accumulate knowledge that eventually would be woven into the construction job and make it better.

Against that, however, is the knowledge that within a few years other countries will quite probably have overtaken Chalk River's pre-eminent position in its own phase of atomic research. There is, too, the important fact that a project based on a single pile is always open to accidents that might put it out of commission at least temporarily.

That is believed to be the sort of underlying problem that led Dr. L. G. Cook, chemistry chief at Chalk River, in a speech here Monday to say the project is at the crossroads and the people, through Parliament, should decide what is to be done.

Trade Minister Howe, questioned about the speech in the Commons Tuesday, said he was "surprised" to find a government scientist discussing financial problems, indicating cabinet disapproval of such a statement by a civil servant.

Boys Find Body Of Missing Man

LADYSMITH—Two small boys Terry Barney, 10, and John Knutson, eight, discovered the body of William David Johnson, 57, in the woods 200 yards from his home at Saltair, Provincial Police reported Tuesday. Mr. Johnson had been missing since Dec. 5.

Mr. Johnson was last seen on his way into the woods, presumably to chop wood. Following his disappearance, police conducted extensive searches without success.

PRICES GEARED FOR YOUR SAVINGS!

LADIES' HOSIERY
Substandard full-fashioned nylons with smart black foot. Sizes 9 to 10½. Regular price 1.50. Pair 89c

A Few Easter Specials We've Rounded Up And Selling At Prices That Will Please. Doors Open 9 a.m.
ON SALE BOTH STORES

LADIES' SLACKS
The ever-popular blue jean in sanforized denim. Sizes 12 to 20. Pair 2.95

Little Boys' All-Wool Grey Flannel Short Pants
Fully lined and shoulder straps. Sizes 2 to 6. Pair 2.95

BOYS' KNEE PANTS
Wool covert cloth . . . fully lined. Navy, royal and brown. Sizes 8 to 12. Pair 2.95

PURE SILK SCARVES
Gay colored squares. Size 34x34 inches. Each 1.95

LADIES' HANDBAGS
A terrific selection in all styles. All fitted with combs, mirrors and change purses. All shades.
2.49 to 4.95

LADIES' SPRING COATS
Styles for miss or matron. Shorties or full-length styles. Fitted with belt, straight-cut or swing-back style. All shades. Sizes 10 to 20.
15.95 to 38.50

LADIES' MILLINERY
Flattering straws, felts, piques or bengalines. The very latest in smart spring styles. You won't be disappointed. Prices range from
2.95 to 4.95

BOYS' SPORTS JACKETS
Tweed jackets in plain colors or hounds tooth checks. Three patch pockets. Sizes 11 to 16. 12.95

Boys' All-Wool Grey Flannel Suits
English style jacket . . . single-breasted with 3 pockets. 2 pairs fully lined short pants. Sizes 6 to 14 12.95

LADIES' SKIRTS
Large range of styles and materials to choose from, including frost, point, cotton gabardines, alpines, all-wool plaids or plain shades. Styles are straight cut, flared, knife, box, butterfly or unpressed pleats. Sizes 12 to 20.
2.95 to 9.95

LADIES' BLOUSES
Washable celanese crepe, sheers and nylons. Lacy tailored or embroidered styles in lovely pastel shades. Sizes 12 to 20 and 38 to 44.
2.95 to 4.95

LITTLE TOTS' COATS
Navy blue cheviot serge with matching hat. Double-breasted effect with white buttons and white pique collar. Sizes 2 to 3X. 5.49

Girls' All-Wool Flannel Blazers
Navy, royal blue, scarlet and wine.
Sizes 4 to 6 3.75 Sizes 8 to 14 4.75

The "WAREHOUSE"
1110 GOVERNMENT ST. E 3514
1420 DOUGLAS ST. G 7931

SUPERIOR FOOD STORES

SWIFT'S PREMIUM
HAMS HALF or WHOLE lb. 51c
GAINER'S SUPERIOR
BONELESS HAMS CUT ANY SIZE lb. 73¢
SWIFT'S PREMIUM
COTTAGE ROLLS lb. 55¢
SUPERIOR TENDERIZED
SMOKED PICNICS lb. 39c
FANCY QUALITY — SHORT SHANK
BACK BACON LEAN, BY THE PIECE lb. 69¢
SLICED BACK CELLO. PACKAGE ½ lb. 39¢
SLICED SIDE BACON CELLO. PKG ½ lb. 31c
NO END SLICES

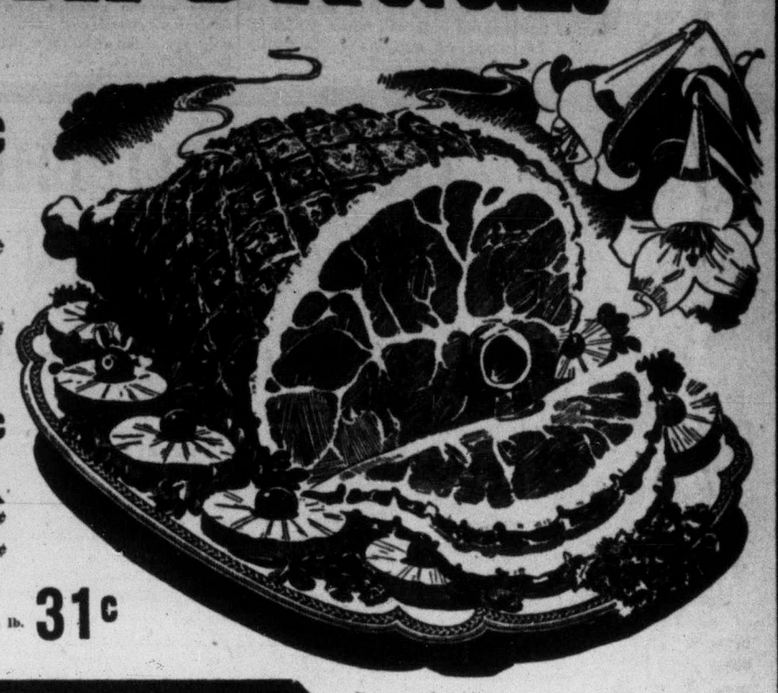

YOUNG TENDER GENUINE
LAMB LEGS HALF or WHOLE lb. 69c
ALBERTA GRAIN-FED PORK
FRESH PICNICS lb. 33c

LOIN PORK ROASTS END CUTS, LEAN lb. 51¢
COOKED HAM CHOICE QUALITY ½ lb. 45¢
PURE PORK SAUSAGE SUPERIOR BRAND, IN CARTONS lb. 45¢
TURKEYS, Young Toms GRADE A lb. 49¢

FRESH COD FILLETS lb. 23c
SMOKED COD FILLETS lb. 29c
Eastern Smoked Fillets lb. 37c
KIPPERED HERRING lb. 20c

• ORANGES SUNKIST, 252s, Thin Skinned, doz. 49c
• APPLES Fancy Winesaps 3 lbs. 27c
CABBAGE New Crop, Solid heads, lb 8¢
SPINACH Fresh, crisp, 10-oz. cello pkg 20¢
• POTATOES DRYBELT GEMS 10 lbs. 51c

• CELERY Crisp, Finest Quality lb. 12c
• ASPARAGUS FRESH and TENDER lb. 25c
LETTUCE Ideal for salads, large heads, each 16¢
PARSNIPS Washed, fine flavor 2 lbs. 27¢
CARROTS California, bunches 2 for 21¢

FRUIT SALAD HARVEST 15-oz. tin 27c
PLUM JAM NABOB RED, 4-lb. tin 49c
JUICE TRINIDAD GRAPEFRUIT, 20-oz. tins 2 for 33c
PLUMS NABOB PRUNE, 20-oz. tin 11c
PEAS LYNN VALLEY, No. 5, 20-oz. tins 2 for 21c

SUPERIOR EVERYDAY LOW PRICES

ROGER'S SYRUP 2-lb. tin 26¢
FRY'S COCOA ½-lb. tin 29¢
DAD'S OATMEAL COOKIES Pkt. 29¢
PERFEX BLEACH 32-oz. bottle 29¢
NO-RUB FLOOR POLISH AEROWAX, pint 39¢
AERO PASTE FLOOR WAX 1-lb. tin 39¢
SQUIRREL PEANUT BUTTER 16-oz. jar 39¢
HARVEST TOMATO JUICE 15-oz. tins 2 for 19¢
TEATIME PASTRY FLOUR 5-lb. bag 39¢
HEINZ TOMATO KETCHUP Bottle 25¢
HEINZ VINEGAR 24-oz. bottle 27¢
HEINZ BABY FOODS 3 tins 25¢

PRICES EFFECTIVE THURSDAY, AND SATURDAY, APRIL 6 AND 8

Learn Fundamentals Of House Building

A home of their own will be a reality for a number of veterans if they pay attention to teacher. In this instance it is R. K. Jensen, V.L.A. construction supervisor, who briefs, left to right, Jim White, Jim Boston, Alan Pottage and Bob Preston at a "Build Your Own Home" course. Under auspices of Veterans' Land Act and provincial technical and vocational officials, financed by federal Department of Labor, first course got under way at F. T. Fairey Vocational-Technical Unit, Victoria High School, Tuesday night.

More Canadian-Trained Scientists Staying Home

By FORBES RHUDE
Canadian Press Business Editor

Canada's industrial expansion in recent years has been greatly helped by the fact that she has been able to draw on the technical knowledge and trained personnel of the United States and Britain.

These have given her quickly a know-how and virtually ready-made tradition in many lines which would have required years for her to obtain by herself.

This has been some compensation for the thousands of trained men she herself has exported in the past.

Trade Minister Howe deals with this phase in the current Commerce Journal, published annually by the University of Toronto Commerce Club. He says in part:

"We in Canada benefit from the graduate studies or scientific discoveries made by a Canadian in British university or in an American research laboratory. Canadian industry, and Canada generally, has benefited from American advances in the field of applied science, which were in turn made possible through the fundamental research originally done in the countries of the Old World.

INFORMATION EXCHANGE

"There is an exchange of scientific information between our countries, whether it is passed on from an American or British company to a plant in Canada or through the dissemination of scientific literature and continual intermingling of scientific personnel . . .

"Most of the professional people going across the border are recent graduates — well-trained it is true, but often lacking in experience. On the other hand we are receiving the benefit of some of the most expert advice to be found anywhere in the world.

"Take, for example, the development of the Alberta oil fields. . . . I wonder how long it would have taken if we had not had access to the technical knowledge and experience of Texan and Californian oil-field veterans . . ."

Mr. Howe said that it now is possible for professional workers to find good employment opportunities at home. Investigations on the distribution of graduates from four large Canadian universities show a declining trend in the number leaving the country.

He stated that in the case of the institution with the largest graduating classes, about 13 per cent of the science graduates went to the United States 25 years ago; today, less than 2 per cent of recent graduate classes are reported as living in the States.

An 1817 agreement between Canada and the United States limited war vessels on the Great Lakes to four—none to exceed 100 tons.

Offer Carpenters $1.60 An Hour

Up-island contractors have offered to pay carpenters a basic wage rate of $1.60 an hour, according to officials of the District Council, United Brotherhood of Carpenters and Joiners.

Existing up-island basic rate of pay for carpenters is $1.55 an hour. The men receive in addition, however, a five-cent-an-hour cost-of-living bonus.

In Victoria the present rate is a straight $1.55 an hour.

Major league baseball games in 1949 drew 20,235,365 fans in the United States—10,750,647 to the American League and 9,484,718 to the National League.

DON'T JAYWALK

Police To Clamp Down On By-Law Violators

If you have been in the habit of walking across the street between intersections in the downtown area, you'd better stop now. Those who don't will be keeping policemen busy writing tickets for an appearance before the city police magistrate.

Word came from Inspector John Howe today that the police were going to give tickets to jaywalkers on any street in the busy downtown section bordered on the north by Herald Street, the south by Fort, the west by Government and the east by Douglas.

Police have issued previous warnings against the practice ever since the by-law was drafted some time ago and now will take steps to stop the dangerous hazard to heavy business section traffic.

No War Movies For Two Years

MONTREAL (CP) — Russia does not intend to make any physical move toward a Third World War for 24 months, by which time she thinks she will be so well prepared that the Atlantic system will give into her rather than risk annihilation, Kenneth de Courcy, British writer and publisher of Intelligence Digest, believes.

In an address to the Canadian Club of Montreal Tuesday De Courcy said the only way to stop this threat to civilization was by the prompt building up of Turkey, so that Russian sources of oil supply would be cut off, without which she could not conduct war.

Fined For Using Dealers' Plates

A fine of $5 was imposed against Mearle Manders, 415 Dunedin Street, on a driving charge in city police court Tuesday. Pleading guilty, he was charged under Section 38 of the Motor Vehicle Act for driving an auto bearing dealers' plates and not having a salesman's license or being accompanied with a salesman who personally supervises operation of the vehicle.

FRIGIDAIRE! ELECTRIC RANGES

Economy . . . Beauty . . . Dependability are yours when you choose a Frigidaire Electric Range. A model to suit your home awaits you at Murphy Electric . . . immediate delivery.

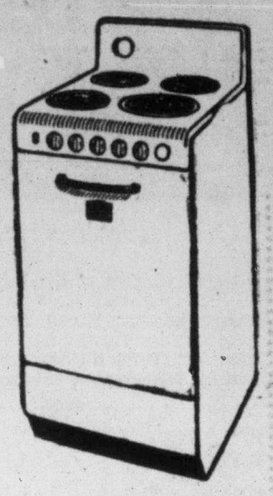

Model RK4—Cottage Size as Shown
4-Burner, low oven 229.75

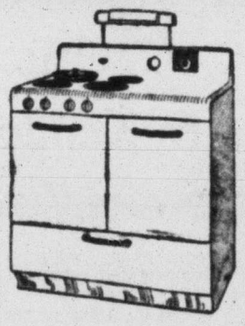

Model RK20 Semi-Deluxe 329.75

Model RK60 Deluxe Not Shown 389.75

YOUR UPTOWN FRIGIDAIRE DEALER
MURPHY ELECTRIC
Q 1713 744 YATES

for Easter . . . for every occasion

GIFTS

VICTORIA'S
GIFT HOUSE LTD.
1307 Douglas St. Phone B 6511

A "Strapping" Style 'Success!

THE SANDAL FOR TOP FASHION!

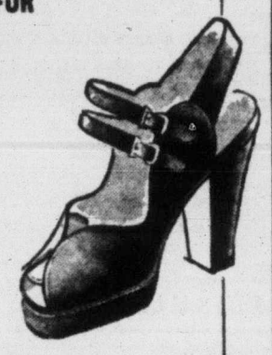

We bring you many, many versions of your favorite shoe style . . . the sandal, No. 1 for fashion, for flattery! The low, low prices spell several pair for real versatility! See them today!

Sandals and Slings
Black Calf
Blue Leather
Blue Suede
Grey Suede

AA to B 6.95 A PAIR

Royal Shoe Store
636 YATES ST.

HANDBAGS
for Spring and Easter

Frankly—we have the nicest selection of handbags in Victoria. Colors to match or contrast . . . every fashionable style . . . every price to suit your budget.

Snakeskin Handbags
Red, green, brown, blue, natural.
9.50, 17.50 19.50

Smooth Calf Shoulder Strap Bag
One of the smartest styles we've seen. Zipper compartment. Adjustable strap. Wheat, cinnabar, red, green, black, navy.
13.95

Suede Handbags
Navy, grey, green, black, cocoa, rust. Novelty top handle style.
11.95

Handbags
in top handle, shoulder strap, pouch, novelty barrel or box styles. Suedines, leathers, fabrics.
5.25

Better Handbags
Calf, English morocco. Every wanted style and color.
8.50 to 26.00

Luxury Without Extravagance
McMARTIN'S
LEATHER GOODS
716 YATES STREET
PHONE G 6613

FLOWERS FOR Easter

CUT FLOWERS
DAFFODILS
CARNATIONS
SNAPDRAGONS
STOCKS
IRISES — ROSES

POTTED PLANTS
AFRICAN VIOLETS
HYDRANGEAS
EASTER LILLIES
FERNS

FLOWER-PHONE
Garden
6612

We Telegraph Flowers

BROWN'S
618 VIEW STREET
Your Florist of Distinction

Spring Style Show

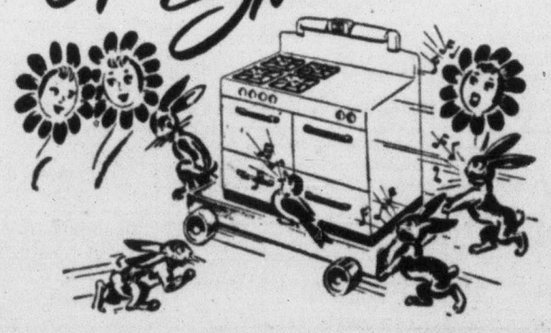

Gas Ranges Sparkling With Beauty and Promise of Easier Cooking

You will be happier with one of the new, modern, automatic gas ranges in your kitchen. They are value leaders that step forth to take their place with the most modern of automatic appliances.

You will find them both practical and pretty . . . they give you amazing speed in cooking and baking, and the heat is automatically controlled to any degree you want.

You will like the way the modern new gas ranges blend into the styling of any kitchen. Best of all, they are easy to install . . . and safe and easy to operate. They are full value on all accounts.

Remember, there is a modern gas range for every need, from the small compact cooker for use in the small home or apartment to the deluxe six or eight-burner model for the larger household.

See the Spring Style Showing of new gas ranges at your nearest dealer's now.

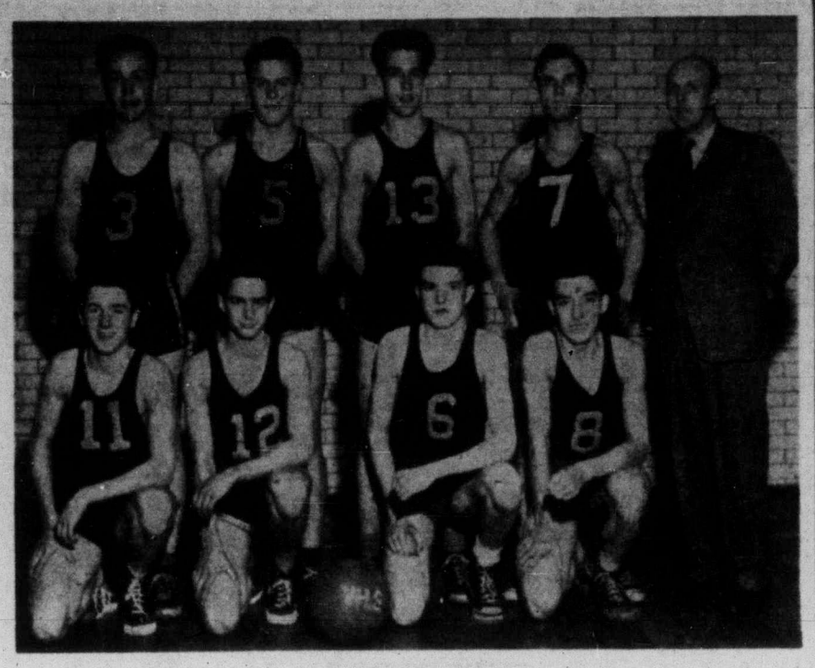

Undefeated Hoop Champs

Recent winners of the Interhigh Senior Boys' Basketball League, the Victoria High School's House Four club went through the regular loop schedule undefeated to finish a single game in front of their schoolmates, House Two. The champs captured all nine contests. Left to right, back row: Jack Shields, Pete Zarry, George Woollett, Cedric Robb and Charlie Trotter, manager; front row: Ted Whan, Bob Rowe, Hamish Robertson and Bernie Sam.

Calgary Stampeders Dizzy After One-Sided Loss To Kamloops Elks

KAMLOOPS (CP) — Bursting with pride, nearly 3,000 het-up fans nearly burst through Memorial Arena here last night as their Cinderella Elks rode roughshod over the vaunted Calgary Stampeders for a 6 to 1 victory in the first test of the western Canada Allan Cup semifinal.

A helter-skelter brand of hockey dreamed up by Coach Paul Thompson paid off for the British Columbia champions, who forced a 3 to 0 first-period lead and rode home on it.

That big period seemed to throw the Stamps, champs of the Western Canada Senior Hockey League, into confusion, from which they never recovered. The strange arena might have helped, too.

Individual star of the game and top scorer with two goals and two assists was shifty Buzz Mellor, former Moose Jaw Canuck junior, who led the Mainline - Okanagan League champs throughout.

Stan Devicq, speedy winger, notched the only Stampeder goal, that coming early in the second period and quickly nullified by an Elk counter by Al Swaine. Other markers went to Don Campbell, Bill Hryciuk and Steve Witiuk.

The second game goes Thursday at Kamloops, with the next set for Calgary.

Elk domination came in the first and third periods when Thompson's men, playing senior A hockey this year for the first time, were most effective.

Hryciuk, Mellor assisting, started the fireworks three minutes past midpoint in the first period, and within two minutes, Mellor and Witiuk had beaten Russ Dertell in the Calgary cage. Devicq's goal, on a pass from badman Hugh Cofiin, and Swaine's tally, were followed in the third by Campbell and Mellor goals—the latter while two Calgary men served penalties.

SUMMARY

First Period—1, Kamloops, B. Hryciuk (Mellor), 13.23; 2, Kamloops, Mellor (Campbell, Johnson), 14.07; 3, Kamloops, Witiuk (Ursaki, Swaine), 14.52.

Second Period—4, Calgary, Devicq (Coffin), 1.45; 5, Kamloops, Swaine (Ursaki), 2.34. Penalties—Terry, Hryciuk, Witiuk, Cairns (10-minute misconduct), Tyrell.

Third Period—6, Kamloops, Campbell (Mellor), 5.55; 7, Kamloops, Mellor (Johnson, Kirk), 13.56. Penalties—Sawyshuck, Taggert, Clark (major).

Eilers Enter Canadian Final

WINNIPEG, Man. (BUP) — Vancouver Ellers will enter the Dominion senior women's basketball final against Toronto Montgomery Maids after taking the western title in two straight games.

Ellers defeated Winnipeg C.U.A.C., 54 to 43 Tuesday night in the second game of their best-of-three Dominion semifinal round. The Vancouver club won the first game Monday night 61 to 42.

First game of the best-of-five Dominion final is scheduled for Toronto April 8.

Riding-Hunt Club Grounds Site For May 24 Gymkhana

The Victoria Riding and Hunt Club at Cedar Hill Crossroads will be the scene of the annual May 24 gymkhana this year.

The gymkhana, one of the biggest attractions of Victoria Day, promises to be even better than former years as a large number of participants are expected from many points in the northwest.

Victoria Riding Club members are busy putting their mounts through their paces in order to provide some keen competition for the visiting competitors.

Included on the program are the following events: Children's riding and jumping, western working, western glamour, novice jumping, reveille race, four-horse jumping, musical stakes, saddle classes and touch and go.

Hockey Scores

ALLAN CUP
Eastern Semifinals
Sherbrooke, 5; Sydney, 3.
(Sherbrooke leads best-of-seven series 3 to 0.)

MEMORIAL CUP
Western Semifinal
Prince Albert Mintos, 5; Regina Pats, 7.
(Regina leads best-of-seven series 3 to 0.)

U.S.H.L. PLAYOFFS
Omaha, 3; Minneapolis, 4 (overtime).
(Minneapolis wins best-of-five final series 3 to 1.)

Golf Winners

Mrs. H. Paterson scored a net 81 to win the silver division of the women's monthly medal competition at the Victoria Golf Club yesterday afternoon. Mrs. R. O. Alexander with a net 75 won the bronze division.

New Bedford, Mass.—Black Pico, 118, Havana, outpointed Jorge Sanchez, 120, San Jose, Cal. (10).

VANCOUVER WINS

VANCOUVER (CP)—Vancouver's Y.M.C.A. juniors kept a toe in the western Canada junior basketball finals Tuesday night, winning a tight 50 to 48 decision over the ever-pressing Winnipeg Stellars to tie the best-of-three series 1 to 1.

ENTRIES CLOSE THURSDAY

Defending Champions Entered In Legion Good Friday Road Races

Entries for Good Friday's annual Canadian Legion road race will be accepted at the Britannia Branch of the Legion until Thursday night at 8, it has been announced by officials in charge of the event.

The senior entry list includes last year's winner Dr. F. W. Loeffler of Vancouver and also J. Boucher from the mainland city. Other entries have been received from the Navy, Victoria Acrobatic Club, Mount Tolmie Athletic Club and the Y.M.C.A.

Rated as a strong contender for this year's honor is Cliff Salmond of the "Y." Salmond is a former member of Canada's Olympic team and is regarded as one of the best distance runners in the Dominion.

The intermediate division has the most entries—17—including last year's winner, red-thatched Phil Matson. D. F. Gill, winner of the junior event in 1949, will also be competing in the intermediate section this year. Both will represent the "Y."

Dressing-room facilities at the Y.M.C.A. have been put at the disposal of the contestants. A luncheon will be held at the Britannia clubrooms following the races.

All three events, senior, intermediate and junior, will start at the Legion at 10.30 with the seniors route to follow Pandora, Fort, Foul Bay, Lansdowne, Beach Drive, Oak Bay Avenue, Pandora and Blanshard, finishing at the starting point.

The intermediates will traverse a route along to Pandora to Oak Bay junction and return while juniors will follow Pandora to Cook and return.

Judges will be Lieut. H. E. Taylor of the Navy, Jimmy Buckett and Robert Knight. Race supervisor is Bruce Humber. Time keepers are Gordon Leeming and J. G. McKay. Recorders are Alan McHaffie and John Neufield. George Yardley will supply the police escort.

Brentwood Practice

The Butler Bros. Brentwood Aces softball club will hold a practice at Victoria West Park Sunday at 1.30. All of last year's players and any others interested are asked by manager Rosy McLellan to turn out.

Jewelry Brings Good Prices At Auction

Diamond jewelry from the estate of the late Victoria Jane Wilson was amongst the interesting items included in the recent antique auction sale held at the Salesrooms of Messrs. Maynard & Sons.

Diamond rings sold for $360, $200, $140. A diamond cross brought $230, while diamond earrings were knocked down at $350 and $110.

Persian rugs brought fair prices, top honors going to a 11.0x14.0 Bokhara at $700.

Grand pianos sold for $1,000 and $780, while the top price for pictures was $330 for a Cornelius Kreighoff.

Furniture throughout the three sessions sold well, with a small 8-piece Victorian dining-room suite fetching $760.

FISHERMEN, SAILORS IN DECIDING GAME TONIGHT

Tonight's the night.

Fishermen's Co-op. and Royal Canadian Navy put past performances aside as they meet in the deciding game of the best-of-five series for the city championship and the Cross Cup at the Memorial Arena at 8.30.

Fishermen won the first game, 6 to 5, in overtime. Navy squared matters wtih a 8 to 5 decision in the second game. Fishermen walloped the sailors, 5 to 1, in the third, and the tars won the fourth easily, 7 to 4.

In the four games Navy has outscored the Co-ops, 21 to 20.

If overtime is needed to decide a winner tonight, one straight 10-minute period will be played. If the score is still deadlocked a 10-minute sudden-death period will follow.

Free Peanuts New Baseball Wrinkle

The Coast League's second round of openers had everything—big crowds, great pitching, home runs and free peanuts.

In the crowd department, biggest success was Portland's afternoon and night doubleheader with Oakland which drew a total of 19,392 fans. The Beavers showed their appreciation by winning both games by the identical score of 7 to 2. Red Adams pitched the afernoon win and Roy Heiser got credit for the night job. Portland piled up five runs in the seventh inning of the first game to sew up that one. In the nightcap, a three-run third iced it.

Pinky Woods of Hollywood threw a three-hitter to spoil Seattle's debut before 13,494 hometowners. Woods had a one-hitter on the fire until the ninth when Lonnie Frey lashed a line double, actually Seattle's only honest hit. Bill Schuster followed with a floating fly that dropped safe, but Woods quickly put out the Rainiers' fire. The Stars won 4 to 0.

Another fine pitching job was turned in at San Francisco by Elmer Singleton who retired the last 18 men in order to beat Sacramento 6 to 4. He threw no hit, no run ball the last five innings after being a little wobbly at the start. The Solons pulled a triple play to sparkle on defence. The 11,132 fans ate free peanuts provided by the management.

Los Angeles beat San Diego 8 to 7 to stay atop the standings with neighbor Hollywood. Elbie Fletcher and Lloyd Lowe did some fancy stickwork to keep the Angels ahead. Each had four hits, including a homer apiece.

First Game—	R.	H.	E.
Oakland	2	5	2
Portland	7	11	1
Jones, Nelson (7), Behrman (8) and Padgett; Adams and Gladd.			
Second—			
Oakland	2	10	1
Portland	7	11	1
Gettel, Thompson (3) and Noble; Dibiasi, Heiser (5) and Ritchie.			
Sacramento	4	7	1
San Francisco	6	10	1
Evans, Conger (6) and Steiner; Singleton and Partee.			
San Diego	7	11	1
Los Angeles	8	10	1
Savage, Marshall (5), Rowe (8) and Moore; Besse, Muncrief (8) and Novotney.			
Hollywood	4	9	0
Seattle	0	3	1
Woods and Paipke; Fletcher, Kindsfather (9) and Williams.			

Entries For Dog Shows To Close Tonight

Entries for the Capital City Speciality Dog Club two one-day all breed championship dog shows at the Sirocco Club, April 14 and 15, will close at midnight tonight it has been announced by the secretary, Mrs. C. Bloomfield, 1002 Vancouver Street.

Entries had originally been announced as closing April 1 but the date was changed so as not to conflict with the recent Victoria City Kennel Club shows.

The prize list includes best in show, best sporting, best hound, best working, best terrior, best toy, best non-sporting and best of breed.

The show officially opens at 10 each day and closes at 10.30 in the evening.

Judges will be Reginal H. Livsey of Milwaukee, Ore., on April 14 and Robert Cross of Victoria on April 15.

Patterson Likes A's Mound Staff

"The pitching looks good," business manager Reg. Patterson of the Athletics said on his return from Kamloops where the A's are engaged in spring training.

"Joe Mishasek and Ron Smith are driving up from California and should be there either today or tomorrow and that should just about round out the staff. Both have been working out with the St. Louis Browns and should be in good shape."

Patterson, however, was rather dubious about his infield. Marty Krug Jr. and Jim Wert have been battling it out for the first base job with Smith at second base, Billy Dunn at shortstop, but third base is still open. Patterson hopes that K. Chorlton from the Seattle Rainiers wil fill the bill. He is due today from the P.C.L. club.

In all there are 17 players at camp. Pitchers Jim Smith and Ernie Marshall have been released.

"The town is hockey mad," said Patterson. "There must have been 5,000 people down at the train to welcome the Calgary Stampeders when they arrived for the semifinal series of the western Canada playdowns."

WINGS-CANUCKS BACK IN CHASE

Reise, Lach Stars In Overtime Hockey Wins

TORONTO (CP)—Six-foot Leo Reise, blond son of a famous hockey-playing father, put the Detroit Red Wings back in the Stanley Cup hunt last night.

The 27-year-old defenceman broke up a gruelling struggle with Toronto Maple Leafs after 20 minutes and 38 seconds of sudden-death overtime play. His backhand slap shot from the boards hit a Toronto player's leg and caromed into the goal to give the Wings a 2 to 1 victory and tie up the best-of-seven cup semifinal, 2 to 2.

The crowd of 13,788 fans had barely settled into their seats for the second overtime period when Reise stunned them into silence with his goal. It climaxed a Detroit ganging attack during a slashing penalty to Toronto's Bill Barilko who went went off with two seconds left to play in the first overtime session.

Reise had a hand, too, in a magnificent Detroit defensive stand in, the first period. He joined with Sid Abel and Red Kelly, backed by a sensational performance by Harry Lumley in the Detroit goal, in holding off the Leafs for one minute and 26 seconds while two Detroit players served penalties.

TURNING POINT

That defensive display marked a turning point in the game. Until then, the Leafs had the edge and it appeared they might come through with their third victory of the series.

The game was only three minutes and 34 seconds old when the Leafs scored—Max Bentley whipping in a passout from left winger Ray Timgren.

Just past the midway mark of the first period, Marty Pavelich got the tying goal for Detroit, backhanding a pass from Gerry Couture into the open side of the net.

The game was played in wilting heat and the rink was stuffy before it ended. The heavy going brought a rash of penalties and one full-scale fight in the first period. Steve Black of Detroit and Bill Juzda of Toronto got majors for staging the main bout.

McNEIL OUTSTANDING

MONTREAL (CP) — Montreal Canadiens today have a new lease on life and last night's 3 to 2 overtime decision over New York Rangers may prove to be the shot-in-the-arm the doctor ordered.

It was Elmer Lach's goal at the 15.19-minute mark of the overtime session that gave Canadiens their first victory in four starts in their National Hockey League semi-final playoff series but much of the credit went to substitute goalie Gerry McNeil.

McNeil took over from veteran Bill Durnan—at Durnan's request—and although he had fewer shots to handle than Rangers' Chuck Rayner, he turned in a masterful performance. McNeil came up from Cincinnati before the end of the season.

For a while it looked as though Rangers would take the series in four straight games. But the Montrealers tied the score twice in the earlier periods before Lach put the game on ice before a wildly-cheering throng of 14,089 fans.

Pentti Lund and Don Raleigh scored for the New Yorkers while Norm Dussault and Maurice Richard kept Canadiens on even terms until Lach produced.

Summaries folow:

TORONTO-DETROIT

First Period—1, Toronto, Bentley (Timgren, Thomson), 3.34; 2, Detroit, Pavelich (Couture, McFadden), 10.50. Penalties—Watson, Stewart, Klukay, Fogolin (2), Barilko, Juzda (major), Black (3—two minors and major).

Second Period—No scoring. Penalties—Fogolin, Kennedy.

Third Period—No scoring. Penalty—Fogolin.

First Overtime Period — No scoring. Penalty—Barilko.

Second Overtime Period — 3, Detroit, Reise (Lindsay, Gee), .38.

MONTREAL-NEW YORK

First Period—1, New York, Lund (Stanley, Raleigh), 9.14; 2, Montreal, Dussault (Lach, Richard), 17.15. Penalties—Kyle, Meger, Slowinski, Harvey.

Second Period—3, New York, Raleigh (Eddolls, Slowinski), 9.07. Penalties—Kyle, Plamondon, Leswick, Lach, Harmon (2 minors and 10-minute misconduct).

Third Period—4, Montreal, Richard (Harvey, Bouchard), 9.34. Penalties—Egan, Mosdell.

Overtime Period — 5, Montreal, Lach (Dussault, Harvey), 15.19.

ROYALS DEFEAT CANUCKS TO TIE HOCKEY FINALS

Bobby Love Fires Winner; Monarchs Leaders In South

Los Angeles Monarchs last night took a two-to-one lead in the southern division playoffs of the Pacific Coast Hockey League by slapping San Diego Skyhawks 7 to 1.

In the northern division, New Westminster Royals moved into Vancouver to even their playoff series with a 4 to 3 overtime victory over Canucks. Each team has won one game.

Bobby Love, Royals' roly-poly forward, was the sparkplug. He scored unassisted in the first period and banged home the clincher after three minutes and 58 seconds of overtime.

The playoff series continues Thursday night, with Los Angeles at San Diego and Vancouver at New Westminster.

Bowling Leagues Have Openings

Manager Wally Smith of the Esquimalt Bowladrome reports there are still several openings for teams in the men's spring league at the alleys. The season will commence May 8 and will run for seven weeks.

There are also a few openings in the mixed league.

Play in the mixed league will be held Mondays, Wednesdays and Fridays with the men's loop to operate Tuesdays and Thursdays.

Darcus Cup Draw At Uplands Club

Draw for the third round of the Darcus Cup tourney at the Uplands Golf Club tomorrow follows:

12—Mrs. W. S. Smith and Mrs. B. H. Anderson.

12.05—Mrs. H. G. Carson and Mrs. H. Ward.

12.10—Mrs. J. R. Hibberson and Mrs. R. L. Pocock.

12.15—Mrs. W. J. Cummings and Mrs. N. M. Bamford.

12.20—Mrs. S. D. Horsford and Miss M. Mackenzie-Grieve.

12.25—Mrs. G. Silburn and Mrs. C. S. Humber.

12.30—Mrs. J. P. Dawson and Mrs. F. G. Hope.

12.35—Mrs. J. W. Kempston and Mrs. V. G. Field.

12.40—Mrs. D. Fletcher and Mrs. S. C. Rogers.

All-Stars In Test Match

In preparation for Friday's match against Victoria United, the Victoria and District Soccer League All-Stars will meet Heaney's in an exhibition game at Athletic Park tonight at 5.45.

Representing the All-Stars in tonight's game will be Moon Evans, Dave Mayne, Elmer Henry, Jack Robbins, Stan Wiseman, Cliff Robbins, Jim Turner, Arnie Ferguson, Tim Walker, Stan Thomson, Don Robinson, Ron Woolcock, John Kennedy, Ron Pearce, Noel Borgan, Gordy Hobson, Dick Bell and Norm Richards.

BASEBALL STANDINGS

	W.	L.	Pct.
Los Angeles	6	2	.750
Hollywood	6	2	.750
San Diego	4	4	.500
Seattle	4	4	.500
San Francisco	4	4	.500
Portland	4	5	.444
Oakland	3	6	.333
Sacramento	2	6	.250

IT'S THAT EXTRA INFORMATION
that makes the difference between just a driver and a Good driver. You are assured of this additional knowledge with professional instructors.
It's easy and safe to learn with dual controls in either English or American cars at
WATSON'S DRIVING SCHOOL
Located at the VICTORIA SUPER SERVICE STATION
Corner JOHNSON and BLANSHARD

CAPITAL CITY SKATING CLUB
Club skating will continue on the following dates:
APRIL 16 — APRIL 23
As there will be no skating Sunday, April 9, Easter, members will be allowed to skate Monday, April 10, 8 p.m. to 10 p.m.

MEMORIAL ARENA
WEDNESDAY, APRIL 5
V.F.S.C.—7 to 11 a.m.
Commercial Hockey—6.30 to 10.30 p.m.
New Method—10.30 to 11.30 p.m.
McNutt Bros.—11.30 to 12.30.
THURSDAY, APRIL 6
V.F.S.C.—7 to 11 a.m.
Navy—12 to 1 p.m.
Public Skating—3 to 5 p.m.
Ice Capers Rehearsal—All Evening

VICTORIA PRICE
ENGLISH
FORD FORDOR
$1268
TUDORS - - $1182
Gladwell MOTORS
910 PANDORA B 6111

MEN'S SMART SHOES
FOR SPRING
GHILLIE OXFORDS
$8.95
$10.95
$12.00

MODERN SHOE CO.
Yates and Government

Commercial Hockey Championship
TONIGHT at 8.30
Final Game
Fishermen's Co-op. Vs. Navy
ALL SEATS RESERVED
Tickets on Sale for Adults and Children at Kent's Ltd., 742 Fort Street, Wednesday, from 9 a.m. to 12 Noon.
NOTE: Box and Mezzanine Seats, Row A to E., Sec. 1 to 11, incl., Sec. 15 to 25, incl., Row A to K, Sec. 12 to 14, incl., Sec. 26 to 28, incl., 75c. Balance of rink, 50c
Children in 50c reserved section, 25c.
MEMORIAL ARENA
TICKETS ALSO ON SALE AT THE ARENA FROM 2 TO 5 P.M. AND AT 7.30 P.M.

FROM THE FANSTAND

By PETE SALLAWAY, Times Sports Editor

What a let-down. On my return from holidays it was to find everybody chattering about the commercial hockey playoff games between Co-Ops and Navy. Other members of the sports staff told me in glowing terms of the mayhem that had suddenly struck our Memorial Arena. "Nothing like it in the history of hockey in Victoria," was their description. Immediately I regretted not having come home earlier to sit in on this local production of murder on ice. I was fully convinced the clubs had provided perfect proof that hockey sticks could be classed as dangerous weapons.

Protective Measures Unnecessary

Having been informed in advance that one's safety was in doubt in the reserved seats (there had even been wild outbreaks amongst the spectators I was told), I crammed myself into a small cubby hole up in the press box Monday night and hoped for the worst. After making sure the lock on the door was working smoothly and placing my steel helmet close at hand I was all prepared for come what might. Nothing was going to get me out of my cubicle short of a roof collapse.

What a disappointment to find all my preparations were for naught. The two clubs put on so mild an exhibition I began to wonder if I had got into the wrong building. Every time a player knocked an opponent down I fully expected him to apologize. On a couple of occasions when penalties were handed out the victim of the trip or illegal check smiled and sympathized with his tormentor. It was a first-class pink tea affair.

Money Under False Pretences

As a matter of fact, Referee Leo Ornest should give the league a rebate on his night's fees. He certainly had little to do but engage in skating exercise.

Maybe the fact that a carload of navy shore patrol and an unusual number of city police were in attendance had some bearing on the actions of both players and fans.

Lost in the excitement of the playoffs is the fact that the commercial teams are attracting the biggest crowds for their calibre of hockey in Canada. Toronto Hockey League, recognized as the top mercantile circuit in the Dominion, operating at the Ravena Gardens, can't match the better than 4,000 admissions here.

And don't forget the local league even changed its admission structure after the playoffs started (something that good promoters would never attempt) and still the people jam the rink. Just further proof that this city is hockey crazy and will attend games regardless of the cost.

Allan Cup Game Would Draw

Although the admission prices for an Allan Cup game here would be prohibitive in order to meet the financial guarantee the Canadian Amateur Hockey Association would require, I feel sure such an engagement would produce a sell-out. Victorians are still starved for hockey and a Canadian championship playdown would be a fitting filip to close out a great winter of Canada's national sport.

Leading Goalkeeper Honored

Boasting a goals-against average of 2.00 per game, Ab Ellis of the Douglas Tire Hockey Club topped all other netminders in the Commercial Hockey League this season. Ellis had two shutouts during league play. In a pre-game ceremony at Memorial Arena Monday night he received the F. W. Francis trophy from Hugh Francis.

Mack Finally Gives Up On Pitcher Marchildon

WEST PALM BEACH, Fla. (AP)—Philadelphia Athletics today sent sore-armed pitcher Phil Marchildon to the minor leagues.

Thus owner-manager Connie Mack finally gave up on the big right-handed boy from Penetanguishene, Ont., who once rated as one of the American League's top pitchers.

Marchildon was sent to the A's farm club at Buffalo in the International League.

Basically, Marchildon was a victim of the war. He was shot down over Germany while flying with the R.C.A.F. and spent 10 months in a German prison camp.

The big right-hander with the blazing fast ball didn't give up, though. He came back to win 13 and lose 16 for the A's in 1946 and in 1947 compiled a brilliant record of 19 and 9.

But, even then he was jittery on the mound. The following year, he became even wilder and slumped to 9-15. Wildness, a bad arm and what many considered "war nerves" kept Phil from winning a single game last season. His record was 0 and 3.

Mack, in announcing Marchildon's departure at breakfast, said: "We went along with him as far as we could. I wish him all the luck in the world."

The 34-year-old Canadian was stunned. He didn't say a word.

FALKENBURG QUITS TENNIS

LOS ANGELES (AP)—Bob Falkenburg, six-foot, four-inch member of a famous tennis family, is quitting the game to become operator of an ice-cream concern in Rio de Janeiro, he announced today. The 1948 Wimbledon champion said he will sail late this month.

TIDE TABLE

April	Time h.m.	Ht ft	Time h.m.	Ht ft.	Time h.m.	Ht ft.	Time h.m.	Ht ft.
3 ..	2.43	8.9	9.22	3.6	15.34	8.1	21.21	5.7
4 ..	3.09	9.2	10.10	2.7	16.46	7.9	22.00	6.6
5 ..	3.37	9.4	10.59	2.1	19.43	7.9	22.40	7.4
6 ..	4.00	9.5	11.52	1.7	21.34	8.3	23.19	8.0
7 ..	4.03	9.6	12.48	1.7	.....	..	23.04	8.7
8 ..	0.03	8.6	3.56	9.5	.....	..	13.46	1.8
9 ..	0.21	9.0	1.11	8.9	4.03	9.2	14.46	2.1
10 ..	1.00	9.1	.....	..	.....	..	15.48	2.6
11 ..	1.36	9.0	.....	..	.....	..	16.49	3.1

SUNRISE and SUNSET
Pacific Standard Time
April 6—Rises 5.42 a.m.; sets 6.50 p.m.

Racing Results

TANFORAN—Results of horse racing here Tuesday follow:

First Race—
Satin Ace (Weil) ... $86.80 $40.20 $19.60
Fred F (Parnell) ... 17.60 11.60
Reflex Arc (Westrope) ... 9.70
Scratched: Declared.

Second Race—
Lighthouse (Litzenberg) $15.80 $7.50 $5.40
Dora Lil (Brooks) ... 8.80 6.60
Jiffy Girl (Bassett) ... 5.90
Scratched: Rood Girl, Pau, Beauty Watch, Royal Trip.
Daily Double, $824.90.

Third Race—
Top Emperor (Gilsson) ...$5.70 $4.00 $3.50
The Hiru (Smith) ... 14.20 8.10
Brilliant Moon (Layton) ... 13.70
Scratched: Top View, Gay Might, Isle of Skye, Black Alibi.

Fourth Race—
Quis Row (Shoemaker) ...$7.70 $3.10 $2.40
Saginaw (Mathews) ... 2.50 2.20
Cita (G. Gilsson) ... 3.10

Fifth Race—
Willow Sweep (Brooks) ...$43.10 $12.30 $8.60
Scots Fire (Parnell) ... 3.40 3.10
Crystal Gazer (Rizzo) ... 10.00
Scratched: Text Passer, Castle Oak, Brocha, Nan, Jade Lad.

Sixth Race—
Torello (G. Gilsson) ...$4.60 $2.90 $2.40
Vino Fino (Peterson) ... 5.20 3.00
Ohsodry (Mathews) ... 3.50

Seventh Race—
Woodside View (Westrope) $6.60 $3.90 $3.00
Honeymoon (Brooks) ... 5.60 4.00
Sweet Arline (Shoemaker) ... 4.90

Eighth Race—
Stag Party (Brooks) ...$6.90 $3.80 $3.30
Audacious King (Mathews) ... 3.50 3.30
Emulator (Moreno) ... 3.50

Manchester To Depart May 2

MANCHESTER, Eng. (Reuters)—Manchester United soccer team will sail May 2 for a six-week tour of the United States and Canada.

Arriving in New York May 7, the team will begin a 10,000-mile tour to play 11 matches arranged for them by the American Soccer League. Games in Toronto are May 10 and June 14.

Vancouver Caps Trot Out Revamped Baseball Squad

PENTICTON, B.C. (AP)—Bob Brown, the poor man's Connie Mack, is authority for the statement that his 1950 Vancouver Capilanos are ready to take dead aim at the powerhouse Yakima squad, front runners of 1949.

In fact, the veteran Vancouver executive says the Capilano slogan for 1950 is "Beat ____ Out of Yakima!"

Bill Brenner, ex-U.S. Army Air Force major, is back in the managerial driving seat. Summarizing the prospects of his 1950 squad, Brenner says it appears potentially stronger than the team did at this time last year.

Last season the Caps cut close to the bone in most departments. That was so they could lavish strength on the pitching staff. The pattern hasn't been altered.

Four of 1949's mound staff are back: Hunk Anderson, Bob Snyler, Carl Gunnarson and Bob Costello. Of the new pitchers, Paul Spurlock, Kevin King, Steve Kuljis and Mike Kanshin were in the Seattle Rainiers' camp at Palm Springs this season.

GOOD PROSPECTS

Spurlock, an outsize right-hander, was with Medford in the Far West League last season. King was with El Centro in the Sunset loop. Kanshin won 12 and lost 12 with tail-end Riverside of the same circuits. Kuljis is a Bellingham semi-pro.

Brenner says he doesn't see how any of these can miss. All are big. Each has poise. Other young pitchers due to stick for a while at least are Bob Brunner, bought from the St. Louis Browns; Harry Nygard, with Idaho Falls last year, and Lee Shinn.

Seven other young pitchers sent by various scouts friendly to owner Brown are trying out. With these, the spring pitching staff has made up more than half the squad.

The catching staff is headed by Brenner himself. There are few better in the Coast League. He will be helped by Earl Motsinger and Bill Heisner. Motsinger, who was with Springfield in the Three-Eye League last year, was bought from the St. Louis Browns. Heisner is on option from the Rainiers.

The Caps have lanky Bob McLean, who stands six-five, back at first base. Ray Tran will operate again at shortstop and galloping Jimmy Robertson at third.

The new face in the infield is at second base, in the person of 19-year-old Jimmy Moore. Last year, his first in professional ball, he spent with Great Falls, fielding sensationally and hitting .229. The Caps feel sure about him; there is no other second base candidate.

CLARKSON BACK

For utility infield service the Caps have Mansell Travis, last year with San Bernardino in the Sunset League. Brenner's outfield has Charlie Mead as the sole holdover. A former W.I.L. star, Reg Clarkson, is ready for centre field. Several others are battling for spots out there.

White Plains, N.Y.—Vic Cardell, 147, Hartford, Conn., outpointed Tommy Bazzano, 145¾, Middletown, Conn. (8).

Your Opportunity To Hear
THE CHOIR
of Canadian Nazarene College
Red Deer, Alberta

In Sacred Concert
at
FREE METHODIST CHURCH
Corner of Cook and Balmoral
THURSDAY, APRIL 6 — 8 P.M.

OPENS MONDAY

Empress Golf Tourney Draws Big Entry List

With the CJVI match play open in full swing next on the list for the divot devotees will be the annual Empress Hotel golf tournament at Colwood Club next week.

The popular event already has drawn an entry list in excess of 250 and more are expected by Monday, opening day of the 20th annual handicap tourney.

Topping the list of out-of-town entries is Portland with 36. Seattle has 33 and 31 will make the trip here from Vancouver. Local entries have been light.

Ken Lindley of Seattle will be on hand to defend his laurels in the championship flight while Vic Painter, three-time winner of the open competition, is a strong choice to repeat as he will be playing over his home course.

Women will play the first three days at Victoria Golf Club, then move to Colwood for the final three rounds. The men will be at Colwood for the entire week's play.

One of the features of the tourney is the fact that every contestant is assured of at least three full days of golf with non-qualifiers entering flight and par competitions.

Also on the program is the four-man team competition between American and Canadian teams for possession of the Jack Matson Trophy.

Assembly Moves To Keep Racing In California

SACRAMENTO (CP) — The California Supreme Court is mulling over legality of the state's present horse racing law but the assembly moved to keep racing going 15 months if the court rules against the sport.

An assembly committee endorsed a bill assuring 15 months continuation—merely as a stop-gap measure. The Supreme Court is deciding whether to uphold an appellate court ruling that the sport's present law is illegal.

It's a multi-million dollar business involved.

The assembly's efficiency and economy committee approved a bill which would permit tracks already licensed to continue operating regardless of the Supreme Court decision.

for the meticulous man

the selection of a suit (even from such an unusual display as is found at W. & J.) is an important matter that requires careful consideration of fabric, style, color and workmanship.

But where quality is the outstanding feature of EVERY suit (as at Wilsons) a wise choice may be a foregone conclusion. Here the finest of imported woolens exemplify tailoring beyond criticism. Medium and lighter weight tweeds, worsteds, and gabardines are now being shown at the lowest possible prices consistent with true quality.

and now 2-PIECE SUITS *of the famous*

DAKS

Quality and tailoring. DAKS slacks have long been famous for quality and comfort and now we are able to offer two-piece suits bearing this same label of distinction.

The WILSON Made-To-Measure Service affords you the choice of finest imported woollens and personal tailoring of the highest order.

SERVING VICTORIA 88 YEARS

W. & J. WILSON

1221 GOVERNMENT
and in Vancouver at The Hotel Vancouver

Green Thumbs and Garden GREENHOUSES

It's springtime . . . it's planting time . . . and every green thumb is itching to be out and at it. Your own greenhouse will make you the envy of every amateur gardener, with flowers, fruits, potted plants and vegetables, all rotated far in advance of their regular seasons . . . at a time when they're appreciated most . . . and think of the thrill of watching your own creations grow.

They're Mobile . . .

You don't have to own the property . . . you can move these greenhouses from place to place.

IT'S A MONEY-MAKER TOO

Any store has a corner for the sale of out-of-season flowers and fruits . . . tulips, daffodils and tomatoes, just when they're rare and eagerly sought. A greenhouse will bring you extra pocket money and a bonus with pleasure for year-round living contentment.

and other Garden Needs

FENCING
Sold in 10-ft. sections, including posts, lumber, nails.
Solid board. Per 10-ft. section...$5.90
Pickets ...$3.40
Pickets with no base...$2.60

LATTICE
Use your own imagination in creating your design...$4.70
Per 10-Ft. Section

GARDEN STAKES
3-ft. length. Each...3¢
4-ft. length. Each...4¢
5-ft. length. Each...5¢
6-ft. length. Each...6¢

All Prices Plus Tax and Delivery Charges

IT WILL PAY FOR ITSELF AT THESE PRICES
7.0x9.0 ...$109.95
9.0x12.0 ...$131.95
9.0x16.0 ...$163.95

Complete, ready to put up, with instructions . . . and you can do it.

Nails, hardware and paint included.

Open Saturday and Monday for Easter.

CROWE, GONNASON CO. LTD. Lumber

2324 GOVERNMENT E 7141

See Page 19 for Our Classified Ad of Specials in Lumber and Building Materials

BOARDING HOUSE

OUT OUR WAY

NANCY

DICK TRACY

AROUND HOME

VIC FLINT

OZARK IKE

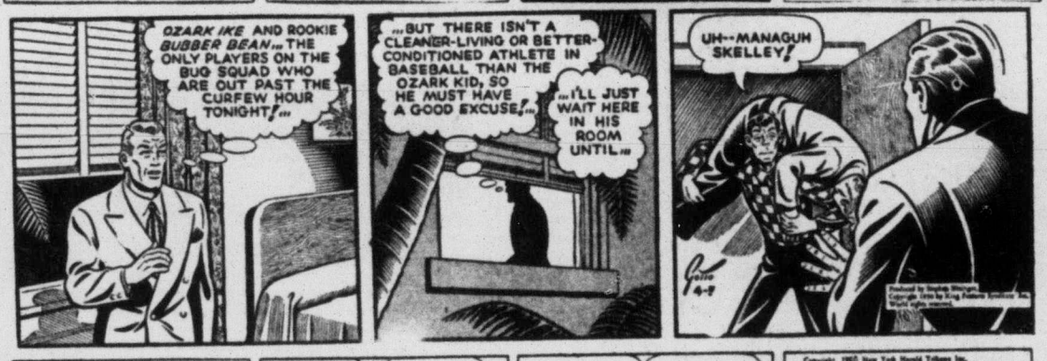

TERRY PIRATES

MR AND MRS

ALLEY OOP

ORPHAN ANNIE

BOOTS

CAPT. EASY

DOTTY DRIPPLE

BUGS BUNNY

BUZ SAWYER

FRECKLES

AIDING INDIANS is Dillon S. Myer of Falls Church, Va., above, who has been nominated by President Truman for the job of taking care of the United States' aborigines. Upon confirmation by the Senate, Myer will become Commissioner of Indian Affairs.

Band Practice

AIDINGTON, Kent, Eng. (CP)—Harry Barling founded the village band in 1887. His descendants are making membership a family tradition. Now there are 10 Barlings in the band.

In the 1931 census, 21,071 Canadians said they had no religion, but in 1941 this number had dropped to 19,126.

Yugoslavs Fear Reds To Start Sabotage, Terrorist Drive Soon

By RONALD PRESTON

BELGRADE (Reuter)—Yugoslavs believe this spring and summer may see the start of the third phase in the Cominform's campaign against Marshal Tito.

This phase, they think, will consist of active sabotage and acts of terrorism by subversive groups and bands formed by agents now believed to be trying to infiltrate into the country.

Evidence of the existence of such agents has been obtained by the recent capture of a number of persons who are alleged to have been smuggled in from Albania and Bulgaria to organize sabotage and terrorism.

Two facts, the Yugoslavs declare, emerged from the recent Albanian spy trial at Skoplje, in which five Albanian citizens and five Yugoslavs were found guilty of working for the Albanian secret service. It was alleged:

TRAINING BASES

1. That the Albanian ministry of the interior is recruiting numbers of people for subversive action on behalf of the Cominform inside Yugoslavia. The Yugoslavia public prosecutor stated at the trial that there are six "bases" in Albania where these people are being trained.

2. That the immediate tasks of the agents when they reach Yugoslavia appear to be to contact opponents of the régime and organize them into underground groups. Action in the form of sabotage or terrorism would come later on a given signal from Albania.

One of the defendants at the Skoplje trial, Ahmed Pero, told the court that he had no idea what tactics were to be employed against the Yugoslav authorities. His job was first to organize things. Arms and directives would come later.

Vlado Dedijer, the Yugoslav director of information, recently dismissed the smuggling of Cominform agents into Yugoslavia as "trivial incidents" and declared that his government was not taking them seriously.

NOT IN HURRY

On the other hand, Soviet officials have expressed confidence in private conversation with westerners that the conflict with Marshal Tito will end in their favor. One of them, dismissing the idea of an attack by the Red Army on Yugoslavia as "ridiculous," recently declared: "We are in no hurry. There is plenty of time . . . one year, two years . . . they will toe the line in the end."

The possibility of an armed attack against Yugoslavia later this year as the only means of ridding the Communist world of the "Tito clique" is discounted also in Yugoslavia circles here, although it is not excluded.

5,000 Sermons

BLAENANERCH, Cardiganshire, Wales (CP)—Rev. M. P. Morgan has completed 50 years at the same church here. He has preached more than 5,000 sermons.

Reds Exploiting German Youth

LONDON (AP)—A foreign office spokesman denounced the Soivet-sponsored German Youth Movement as "ruthless exploitation of children for political purposes."

The organization, which bears some similarity to the Hitler Youth Movement, was founded by the Russians in their occupation zone in 1945. Last week, the United States High Commission in Germany reported the movement had grown to 2,000,000 members and apparently is being trained in street brawling and guerrilla warfare methods.

Britain is "deeply concerned" over the organization, the spokesman said. However, he said, he did not believe it constitutes a secret army.

Such an organization, with uniformed members, would be a breach of international agreements covering postwar control of Germany, the spokesman said.

First Radio Of Ship Displayed At Exhibition

LONDON (CP) — The first wireless set installed in a seagoing ship is on display at London's Baltic Exchange. It is part of the Marconi Marine Jubilee Exhibition.

The wireless set is shown in a replica of the cabin it occupied in 1900 in the Lake Champlain, owned by the Beaver Line, which later was absorbed by Canadian Pacific Steamships.

A guest of honor at a preview of the exhibition was Captain H. G. Kendall, late master of the Canadian Pacific liner Montrose.

Kendall was second officer of the Lake Champlain when the first set was installed, and was master of the Canadian Pacific liner Empress of Ireland in 1913 when she sank after a collision in the St. Lawrence.

Vancouver Orchestra Deficit $20,000

VANCOUVER (CP)—The Vancouver Symphony Orchestra will leave a substantial deficit in the wake of the 1949-50 season, just completed, a spokesman for the organization said.

"There will be a deficit," he admitted, "but it will not go beyond $20,000."

The orchestra received $10,000 from the city last year.

Choristers Robbed

FOLKESTONE, Eng. (CP)—While members of the St. Saviour Church choir were practicing, a thief rifled through their clothing.

Scientists believe life in some form has existed more than 2,000,000 years on earth.

QUALITY RYE
Distilled in Bond
ADAMS
OLD RYE WHISKY
A50-3

This advertisement is not published or displayed by the Liquor Control Board or by the Government of British Columbia.

how to get a
NIAGARA LOAN
when you need it

Just drop in to see your friendly Niagara Loan adviser. You'll enjoy your privacy with him. He'll make it easy for you to get the Niagara Loan best suited to your needs.

Here are answers to some questions which may be *puzzling* you.

Who can get a Niagara Loan?	Anyone with a reputation for honesty and the ability to repay.
Who do I see for Loan advice?	A Niagara Loan man at the Niagara Finance office.
How much can be borrowed from Niagara?	Niagara Loans may be obtained in amounts ranging from $50 to $1,000—sometimes more.
How quickly can I get money?	Sometimes in 20 minutes; but within twenty-four hours on most loans.
How long can I take to repay?	There are many Niagara Loan repayment plans. On loans of over $500 you may take up to 24 months. An irregular repayment schedule is available to farmers, school teachers, etc.
Does it cost much to "buy" a loan?	No. Niagara rates are reasonable. Look at the chart and remember that on most loans life insurance is included at no extra cost.
Does a friend have to "back" my Loan?	No. Niagara Loans may be secured without endorsers.
How many ways of borrowing are there?	You can use any of these four Niagara Loan plans: 1. On husband-and-wife signatures. 2. On cars, trucks, etc, only owner signs. 3. On business equipment. 4. On farm stock and equipment.
Can I have a private interview with the Niagara Loan Specialist?	Yes, your interview at Niagara will be private, courteous and friendly.
Why do people borrow money?	A few of the reasons are: to consolidate a group of small debts, to meet special emergencies, for car and truck repairs, to repair or modernize their homes, to enlarge their business, for seed, stock, fertilizer for farms, and to take advantage of low prices when cash is paid.
Do many people borrow money?	Yes, one family out of every seven borrows money every year.

YOU GET CASH	MONTHLY PAYMENTS 4	6	12	15	20	24
$ 50	$13.13	$ 8.93	$ 4.72			
100	26.36	17.85	9.46	$ 7.78		
150	39.39	26.79	14.18	11.67		
200	52.52	35.71	18.91	15.57		
300	78.79	53.56	28.37	23.35		
400	105.08	71.41	37.82	31.13		
500	131.31	89.26	47.28	38.91		
600		106.50	56.15	46.10	$35.65	$30.55
800		141.05	73.90	60.45	46.95	40.30
1,000		175.50	91.50	74.85	58.25	49.80

NIAGARA'S UNIQUE EVEN-DOLLAR REPAYMENT PLAN

GIVES YOU	AND YOU REPAY
$128.49	15 months at $10
211.51	12 months at $20
317.26	12 months at $30
488.27	15 months at $38

and there are 69 other even-dollar repayment amounts

NFC

NIAGARA FINANCE COMPANY LTD.
SUBSIDIARY OF INDUSTRIAL ACCEPTANCE

24 Winch Bldg., 640 Fort Street — Phone E 5431

It's no trick at all to have
Gleaming Floors
all the time —

The back-breaking job of polishing floors by hand or with a clumsy, weighted brush is a thing of the past! The G-E Floor Polisher with counter-rotating brushes does a speedy, gleaming job on hardwood, linoleum, and tile floors . . . right up to the baseboard, deep into corners, and close to furniture. All you do is guide it over waxed floors and the two, fast-moving brushes do all the work. Ask your G-E dealer to demonstrate this great new polisher.

GENERAL ELECTRIC
FLOOR POLISHER

$59.50
Complete with 2 polishing brushes and 2 lamb's wool buffing pads.

ALL THE WEIGHT IS ON THE BRUSHES

BRUSHES ARE FLAT ON THE FLOOR

Here's why the G-E POLISHER *is so quick*

The two 5½-inch brushes on the G-E polisher are flat on the floor and the full weight of the machine—16 pounds—is on the brushes. An electric motor eliminates all the back-breaking labour by whirling the bristles over the floor at 600 revolutions per minute.

This rapid rotation of the bristles with 16 pounds weight on them makes floors gleam in a hurry.

Easy to use

Because the two brushes rotate in opposite directions one exactly counterbalances the other. Eliminates tendency to "run away" which is common in single brush machines.

Light to carry

Weighing 16 pounds, it is light enough to be carried easily from room to room . . . yet heavy enough to do a lovely polishing job.

Gets in corners

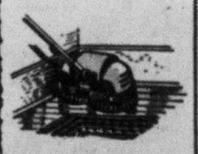

As the brushes rotate they flare out making it possible to polish deep into corners and close to baseboards, heavy furniture and rugs.

Snap-on brushes and buffing pads

Polishing brushes have finger pull attachments for easy removal . . . lamb's wool buffing pads that snap on to brushes—give that final high-gloss finish.

You just guide . . . it does all the work —

CANADIAN GENERAL ELECTRIC COMPANY LIMITED
Head Office: Toronto — Sales Offices from Coast to Coast

Ball Electric — 1 BURNSIDE W. — G 5952
Fairfield Electric — 248 Cook St. — E 5541
Fletcher's — 4 Floors—1130 Douglas St.
Kent's Ltd. — 742 FORT — E 7104
Colby Electric — 645 PANDORA — E 9914
Murphy Electric CO. LTD. — 744 YATES — G 1718
Standard Furniture — Right Through—Yates to View — B 5111
Steick's Hillside Hardware — B 5231
Steick's Esquimalt Hardware — E 1722
Willcox Ltd. — 1726 DOUGLAS ST. — E 8012
Young's Radio — 704 FORT ST. — E 9741
Macdonald Ltd. — 712 YATES ST. — E 1171

ANNOUNCEMENTS

Appetizing home-cooked meals at the Mayfair, 1011 Broad St. ***

* * *

A salvage collection for Fairfield, Fernwood and Mt. Tolmie. E 3413. ***

* * *

Behind the closed doors of medical research laboratories appalling tortures are inflicted upon animals allegedly in the name of science. The practice is known as vivisection, and includes maiming, blinding, freezing, burning and roasting of dogs, cats and other animals. Further details of these atrocities can be obtained from medical journals. Join your local Anti-Vivisection Society and help stamp out these horrors. (Canadian Anti-Vivisection Society, No. 608 Scollard Bldg. Phone G 7943.) ***

"Ed Farey Show"
Daily 1.05 p.m.

C. EDWARD FAREY

Victoria-born veteran of 12 years' experience. Ed began his broadcasting career at the old CFCT in Victoria. The years between produced executive positions at CFAR, Flin Flon; CKRC, Winnipeg, and CJOB, Winnipeg. Ed is also an overseas veteran of the R.C.A.F.

CKDA DIAL 1340

Alcoholics Anonymous. Confidential assistance on drink problems. P.O. Box 1, Victoria, B.C.

* * *

Brenta Lodge—Victoria's leading suburban resort opens April 1. Make your reservations now for Easter. Brentwood Bay, V.I. Phone Keating 58-M. ***

* * *

Chiropractor — Donald Elder, D.C. 612 View Street. G 9615. ***

* * *

Chiropodist: W. J. Fraser, D.S.C., now located 107 Pemberton Building. B 3252. ***

* * *

Chiropodist: D. E. Caird, D.S.C., 218 Pemberton Bldg. B 3732. ***

* * *

Dog Show, April 14 and 15. Information on entries, phone G 4788. ***

* * *

Fairfield Scouts' Rummage Sale, Saturday, April 8, Hard of Hearing Hall, 9 a.m. ***

* * *

Mrs. Wayman of London, Eng., is now with the La France Beauty Salon. While in England she took an extensive course in machineless permanent waving with the Eugene Academy. Mrs. Wayman is also a Zoto technician. So please phone G 7443 and ask for Mrs. Wayman. 715 View. G 7443. ***

* * *

Optometrist — Howard L. Mo Diarmid. Complete optometric service. Appointment. E 7111 Hudson's Bay Co. Now moved to 2nd floor. ***

* * *

Picture Framing in Perfect Taste by Diggon's. ***

* * *

See the daffodils at the Early Spring Flower Show of the Victoria Horticultural Society at the Crystal Garden Friday and Saturday. Admission 25c. ***

* * *

Skilful Barber Service (a habit). Estevan Avenue Barber Shop (2524). "You'll like my work," Harry Firth. Ladies' and Gentlemen's Hairdresser since 1900. ***

Reasons repaired while you wait. Kilburger's Jeweler, 703 Fort. ***

* * *

Slendor Tablets are effective. Two weeks supply $1; 12 weeks $5, at Darling's Pharmacy and all druggists. ***

* * *

St. John's, Quadra near Pandora, Wednesday, April 5, 8 p.m., the Bishop of Algoma. ***

* * *

Telephone Answering Service —Your present phone answered in your name, 24 hours a day. Telephone and mail address supplied. 710 Johnson Street. Phone B 4246. ***

* * *

The Baha'is of Victoria invite you to hear Mrs. Margery McCormick of Evanston, Ill., in a lecture entitled, "Is The World Safe For Humanity," Friday, April 7, 8 p.m., Uganda Room, Prince Robert House. ***

* * *

The Island Hall, Parksville, V.I., B.C. Make reservations early for Easter week-end, since annual dog trials are held then. Ten per cent reduction for holidays of a week or longer till June 30. Well-known hostelry is situated right on beach and on Island Highway. Specializes in food and comfort. For information, write Mary Sutherland, Eileen Allwood, co-managers. ***

* * *

Tonight, 8 p.m., "Seven Last Words," by Dubois, at St. Andrew's Presbyterian Church. ***

"PASSPORT TO PIMLICO" | OAK BAY
STARTS THURSDAY E 2943

ENDS TODAY—The Kind of Story Seldom Told!
THE PRIVATE LIFE OF A PUBLIC HERO!
It's the Great American Story!
SAMUEL GOLDWYN presents GARY COOPER.
THE PRIDE OF THE YANKEES
with TERESA WRIGHT · WALTER BRENNAN and DAN DAILY
Re-released through RKO Radio Pictures
OAK BAY E 2943 ADDED CARTOON
ON OAK BAY AVENUE Doors 6.30 Feature at 6.35 and 8.50

BIG 2-HIT PROGRAM
Adam and Evelyne
STARRING JEAN SIMMONS STEWART GRANGER
2ND BIG HIT!
COLOR BY TECHNICOLOR JUNE HAVER JOHN PAYNE
ODEON "Wake Up and Dream"

LAST DAY! To See DANE CLARK in "WITHOUT HONOR"
Plus "DECOY"

STARTS TOMORROW! 3 DAYS! ★
RIOTOUS ROMEOS — FOR HIRE!
SEE THEM IN THEIR ★ NEW HIT OF FUN!
Added HIT!
★ LEO GORCEY and the BOWERY BOYS
"BLONDE DYNAMITE"
WITH HUNTZ HALL
Gene Autry and CHAMPION in "RIM OF THE CANYON"
WITH NAN LESLIE
PLAZA

WALT DISNEY'S
CINDERELLA
Color by TECHNICOLOR
Greatest Since "SNOW WHITE"!
SPECIAL MORNING SHOW FRIDAY and SATURDAY April 7 and 8
DOORS OPEN 9.30 SHOW AT 10.00
ODEON
STARTS GOOD FRIDAY

Royal Theatre

Darryl F. Zanuck's personal production of "Pinky" was the picture that elevated William Lundigan, the young star of "Mother Didn't Tell Me," now at the Royal Theatre, to stardom.

The Twentieth Century-Fox studio chief himself picked Lundigan over 17 other contending actors for the role of the physician in love with Jeanne Crain.

Atlas Theatre

Coincident with the scheduled operations, a cast and crew of 120 boarded the U.S.S. Antietam, a navy carrier, for the filming of scenes for Warner Bros.' "Task Force," now at the Atlas Theatre.

The first unit and cast operated in the Pacific for approximately 30 days.

DANCE TONIGHT
Prince Robert House
ERIC PAVER AND HIS BAND
9 p.m. Admission 50¢

NEW RIO Theatre of Smooth Seats
B 5841
TODAY AND THURSDAY
An All-Technicolor Show
YVONNE DE CARLO · DAN DURYEA
"BLACK BART"
MADELEINE CARROLL
"THE FAN"
PLUS CARTOON
Main Floor 35¢
Balcony 25¢
Children 10¢
(Government Tax Included)

ENDS TODAY!
AN OUTSTANDING DOUBLE FEATURE PROGRAM
PAUL DOUGLAS LINDA DARNELL CELESTE HOLM CHARLES COBURN
Everybody DOES IT
Started by EDMUND GOULDING Finished by MUMMALLY JOHNSON
2ND HIT
"THE MACOMBER AFFAIR"
STARRING
GREGORY PECK JOAN BENNETT
FOX PRICE SCHEDULE MONDAY to FRIDAY
6.30 to 7.00 Adults 35¢
After 7.00 p.m. Adults 45¢
Children 15¢
Listen to the FOX MOVIE QUIZ every Tuesday night, 9.05, Broadcast Direct from the Theatre over CKDA.
HILLSIDE and QUADRA FOX DIAL B 5570

WHERE TO GO TONIGHT

(As Advertised and Starting Times)

ATLAS—"Task Force," starring Gary Cooper. At 2.47, 6.00, 9.18.

CAPITOL — "Ambush," starring Robert Taylor. At 1.14, 3.20, 5.26, 7.32, 9.38.

DOMINION—"Monsieur Vincent," starring Pierre Fresnay.

FOX—"Everybody Does It" and "The Macomber Affair." Doors 6.30.

OAK BAY—"Pride of the Yankees," starring Gary Cooper. At 6.35 and 8.50.

ODEON—"Adam and Eve," starring Stewart Granger and Jean Simmons.

PLAZA — "Without Honor," starring Laraine Day and Dane Clark.

RIO—"Black Bart," starring Yvonne De Carlo. At 6.30.

ROYAL—"Mother Didn't Tell Me," starring Dorothy McGuire and William Lundigan. At 1.17, 3.22, 5.27, 7.22, 9.40.

Dominion Theatre

Added to the four international awards already accorded "Monsieur Vincent," in Paris, Brussells, Venice and London, the multi-prize-winning French film now at the Dominion Theatre, are its selection as an exceptional photoplay by the National Board of Review of Motion Pictures and by the New York Times as "one of the ten most distinguished foreign films of the year."

PROMENADE CONCERT
MEMORIAL ARENA, WED., APRIL 12—8.15 p.m.
VICTORIA SYMPHONY ORCHESTRA
KENNETH SPENCER, Basso, Guest Soloist
1.00 1.50 2.00
★ STUDENTS HALF PRICE ★
BOX OFFICE NOW OPEN
10 a.m. to 5 p.m. Daily
At FLETCHER'S, 1150 DOUGLAS ST.

STAG DANCE
WEDNESDAY NIGHT AT THE
CLUB SIROCCO
Featuring
THE CLAIRE ANDERSON SEXTETTE
Dancing 9 to 12 Admission 75¢ — Before 9, 50¢

VICTORIA HORTICULTURAL SOCIETY
EARLY SPRING
FLOWER SHOW
CRYSTAL GARDEN
FRIDAY, APRIL 7, 2 p.m. - 10 p.m.
SATURDAY, APRIL 8, 10 a.m. - 10 p.m.
ADMISSION 25¢

CITY CHAMPIONSHIP FINALS
Hockey Broadcast
Courtesy of
FISHERMEN'S CO-OPERATIVE FEDERATION
TONIGHT AT 9.05
NAVY vs. FISHERMEN'S CO-OP.
SPORTSCASTER—BILL STEPHENSON
CKDA DIAL 1340

24th OF MAY PARADE

Entries are invited in all sections of our big 24th of May Parade.

Representative groups of all Nations are specially invited to get details of the "Parade of Nations."

Entry forms and all the details are available at the

GREATER VICTORIA CELEBRATIONS ASSOCIATION
1110 Government St., Room 5, Victoria, B.C., Phone B 3912

HOLLYWOOD REVIEW

Movie Men Plan To Meet Television's Big Challenge

By BOB THOMAS

HOLLYWOOD (AP)—What is the movie business doing to meet the threat of television?

A good deal, I have found. The ostrich attitude toward TV, which prevailed in Hollywood two years ago, has disappeared. The movie minds are no longer saying: "Video can't hurt us." They know it can.

The industry's activity on TV is headed by two men—Edward Cheyfitz for the producers (Motion Picture Producers' Association) and Nathan Halpern for the theatre men (Theatre Owners of America).

These two young men believe movies can meet the challenge of TV only by some vast new element that will stimulate great public interest.

Cheyfitz believes the new element could be third dimensional films, which would lend depth to figures on the screen, making them seem almost in-person.

COUNTER-ATTACK

Halpern believes the best way to fight TV is by using the new medium itself via theatre television.

"I think Radix's impact on the movie business would have been greater, if the movies hadn't been undergoing a revolution," he told me. "Talkies came in at about the same time as radio. Thus the novelty of sound in theatres arrived at the same time as sound in the home."

What could theatre TV offer that people could not get at home? Here are some of the items Halpern suggests:

1. Television of Broadway first nights or performances of stage hits like "South Pacific." This would appeal to the adult audience, which has been partly lost by movies.

2. Presentation of World Series baseball, championship fights, political events and other top news events. This has already been attempted in theatres.

3. Television of ballets, opera and concerts.

Plaza Theatre

Before he joined the Mercury Theatre group in New York, to play with such stars as Tallulah Bankhead and Orson Welles, Dane Clark spent two years in radio, in blood-and-thunder serials and in daytime soap operas. Clark is currently playing a starring role in the Robert and Raymond Hakim drama, "Without Honor," now at the Plaza Theatre.

Oak Bay Theatre

Gary Cooper and Teresa Wright, play Lou Gehrig and his wife, Eleanor, respectively, in Samuel Goldwyn's re-released story of the immortal first-baseman, screened under the title "The Pride of the Yankees," now at the Oak Bay Theatre, with Gary as star.

Capitol Theatre

Robert Taylor and Arlene Dahl are the principals in a romance which takes place in the midst of a savage Indian war in "Ambush," exciting M-G-M drama this week at the Capitol Theatre. John Hodiak enacts Taylor's rival in the new offering.

MRS. STEWART'S
Old Time Dance
TONIGHT ONLY
CRYSTAL GARDEN (LOWER)

ENDS TODAY!
"TASK FORCE"
GARY COOPER, JANE WYATT
PLUS
"PRISON WARDEN"
With WARNER BAXTER
THURS. FOR 3 DAYS!
side-splitting riot
SPENCER TRACY KATHARINE HEPBURN in M-G-M's
'Adam's Rib'
COMPANION FEATURE
TIM HOLT in
"RIDERS OF THE RANGE"
BARGAIN MATINEE 30¢
Atlas

BARGAIN MATINEE 35¢ TO 2 P.M.
THE WINNER OF NINE ACADEMY AWARDS—"THE BEST FOREIGN FILM OF THE YEAR"
French Dialogue—English Titles!
Monsieur VINCENT
Starring PIERRE FRESNAY
EXTRA—Colored Cartoon
LATEST WORLD NEWS
DOMINION A FAMOUS PLAYERS

2 MORE DAYS! TODAY-THURS.
FEATURE AT 1.14, 3.20, 5.26, 7.28, 9.38
BARGAIN MATINEE 35¢ TO 2 P.M.
MGM's BIGGEST WESTERN IN 10 YEARS!
BLOODTHIRSTY APACHES HOLD WHITE GIRL!!
AMBUSH
Starring ROBERT TAYLOR JOHN HODIAK ARLENE DAHL
EXTRA Cartoon in Color CAPITOL NEWS
CAPITOL

MAYOR GREETS B.C. APPLES

LIVERPOOL, Eng. (CP)—A shipment of 40,000,000 British Columbia apples, a gift from farmers there to British children, was given a "civic reception" when it arrived here Tuesday aboard the freighter Durango.

J. J. Cleary, Lord Mayor of Liverpool, gave a civic luncheon at which the apples were sampled by some of the school children.

British Gold, Dollar Reserves Up Sharply

LONDON (Reuter)—Britain's gold and dollar reserves rose by $296,000,000 in the first quarter of this year, the Chancellor of the Exchequer, Sir Stafford Cripps, told Parliament Tuesday.

In a statement on the gold and dollar position, the Chancellor said that in the first quarter of this year the sterling area earned a net gold and dollar surplus of $40,000,000 compared with a deficit of $31,000,000 in the fourth quarter of 1949.

STARTS TOMORROW! THURS!
BIG EASTER WEEK PROGRAM!
THIS OUTSTANDING ATTRACTION IS BEING GIVEN IT'S WORLD PREMIERE AT RADIO CITY MUSIC HALL, NEW YORK, TOMORROW THURSDAY)!
The Daughter of Rosie O'Grady
TECHNICOLOR JUNE HAVER GORDON MacRAE
A MUSICAL WITH ENTERTAINMENT GALORE!
— MATINEES ONLY —
In ADDITION to the REGULAR PROGRAM A CARTOON PARTY for THE CHILDREN
ROYAL E 9711

That Belvedere Man Speaks Again!
ON DOGS "Any pet which doesn't lay eggs is an extravagance."
ON FASHION "Flaming youth! Bobbed hair! Lip paint! Not while I'm alive!"
ON BIRTH "Twelve of them and hardly an idiot in the whole bunch."
TECHNICOLOR
CHEAPER by the DOZEN
CLIFTON WEBB · JEANNE CRAIN · MYRNA LOY
STARTS FRIDAY DOMINION

A GRAND HOLIDAY SHOW!
STARTS FRIDAY!
The Top Musical Entertainment Of The Half Century!
HEAR BING SING
"Sunshine Cake" and five other top tunes!
Paramount Presents
BING CROSBY Coleen Gray Charles Bickford Frances Gifford
FRANK CAPRA'S RIDING HIGH
Produced and Directed by FRANK CAPRA
Capitol

LAST TIMES TODAY!
ROYAL E 9711
DOORS AT 1 P.M.
FEATURE AT 1.00 2.03 - 5.06 - 7.09 - 9.30
MATINEE 35¢
IT'S A SMASH! COMEDY!
WITH DOROTHY McGUIRE WILLIAM LUNDIGAN and JUNE HAVOOC
MOTHER DIDN'T TELL ME
EXTRA CARTOON
MARCH OF TIME
NEWS
IN ADDITION TO ABOVE PICTURE
★ EXTRA! SPECIAL! ★
TONIGHT Only at 8 30
HOLLYWOOD "SNEAK" PREVIEW
OF A PICTURE NEVER SHOWN IN VICTORIA BEFORE!
TWO SHOWS FOR THE PRICE OF ONE!

Simple 'Buzzing Blowtorch' Gives Helicopter Its Power

Engineer Alan Thompson holds two of simple parts that make engines work. Left is reed device through which air is pumped. Right is model airplane spark-plug which fires fuel. Thompson shows lightness of engines. Two 25-pound units do same work as heavy reciprocating engines before him and greatly increase pay-load which can be carried. At Manhattan Beach, Calif., pilot Al Bayer starts trial flight in "Top Sergeant," experimental helicopter powered by pulse jet engines located on tips of its rotors. A mechanic starts jets by injecting fuel directly into them.

Anscomb Presents B.C. Mace To Nfld.

Richly-Bound Copies Of Speech Will Be Preserved In Archives

Canada's most easterly province and most westerly province were joined by a common bond today when B.C.'s Finance Minister Herbert Anscomb made formal presentation to the Newfoundland Legislature of a richly-ornamented sterling silver gilt mace, designed and built by B.C. craftsmen.

FINANCE MINISTER ANSCOMB

Mr. Anscomb's presentation speech was a formal one, similar to a Speech from the Throne. The text of the speech was printed on hand-made, uncut paper, with capital letters at the beginning of each paragraph illuminated in red. The whole was bound in royal purple suede leather bearing B.C.'s provincial crest.

There are two bound copies of this printers' work of art, one copy for Newfoundland's archives and another for B.C.'s provincial archives.

During his official Newfoundland visit, Mr. Anscomb is the guest of Sir Leonard Cecil Outerbridge, C.B.E., L.L.D, D.S.O., Lieutenant-Governor of the Province of Newfoundland.

In the formal address Mr. Anscomb said:

It is with sincere and warm felicitations that I bring you greetings from the members of the 22nd Parliament of British Columbia and the people they represent.

We, of the most westerly province of Canada, feel that your entry into the Confederate Family has been of particular significance to us, since you, like British Columbia, form one of the outer ramparts of this great Dominion.

Your early beginning is steeped in the same traditions and has the same historic significance as ours. Because of this mutual interest, we of British Columbia have a warm feeling toward Newfoundland in the step you have taken, namely, that of becoming the tenth province of the Dominion of Canada.

Newfoundland, while being the youngest province in the Confederation is, however, the oldest English colony in the history of the Commonwealth of Nations. She owes her beginning to the voyages of discovery embarked upon by the early explorers.

SIMILAR ORIGIN

British Columbia, likewise, had a similar origin. Where the name Cabot is emblazoned across Newfoundland's historic records, so, in the years that have gone, have come down to us in British Columbia such names as Sir Francis Drake, Captain Cook, Captain Vancouver, and a host of others. This common heritage of ours brings us very close together, although geographically we are far apart.

This, as I understand it, Mr. Speaker, is not the first Legislative Assembly of Newfoundland. You have in the past had representative government, but you departed from that form of administration and returned to the status of a Crown Colony. Once again you have sought to place your feet on the road to full manhood by embracing those democratic institutions which are peculiar to self-government.

It was with a great deal of pleasure that the Premier of British Columbia, my colleague, the Honorable Byron I. oJhnson, placed before the Cabinet the suggestion that we commemorate this event with the presentation of a mace. The government of British Columbia was unanimous in adopting the suggestion, and at the first session of the 22nd Uarliament of British Columbia, which has just closed, the representatives of the people in Assembly approved the action that was taken on behalf of the citizens as a whole.

the Honorable Byron I. Johnson, sought to incorporate not only the characteristics of the nation of which you and I are members, but symbols that are representative of our respective provinces, and, above all, to embody emblems that denote the allegiance of all countries within the Commonwealth of Nations to one common sovereign.

At the top of the mace is a replice of the British Crown, complete except for the jewels, which are represented by gold-plated and silver insets. This symbol is unique in that it represents one of the most interesting devices in constitutional history for the holding together of a group of independent countries in a cohesive whole known as the Commonwealth of Nations.

Below the replica of the British Crown is a band of entwined dogwood flowers, British Columbia's floral emblem, and maple leaves, representative of Canada as a whole.

DENOTES YOUTH

The dogwood is one of our earliest-flowering trees. Because of its appearance in spring, it denotes youth, or a young growing country. Also, because it sends its roots down deep and is consequently difficult to transplant, it represents the people who have established their roots in British Columbia, so that their succeeding generations may contribute to the building of a great nation as native-born Canadians.

The maple leaf, with its glorious blending of colors in the fall of the year, is truly indicative of Canada as a new country, merging together people of all races and creeds.

Below the crown, and serving as a top for the main bowl, is the Royal coat of arms. In four panels around the side of the bowl are the coats of arms of Canada, Newfoundland, and British Columbia, and the G.R. VI. Each panel is divided by lines of golden rope, symbolizing the shipping industry of Newfoundland and British Columbia.

Supporting the bowl on the staff are three dolphins, representing the fishing industry of both provinces. The rope motif is continued in ornamentation down the shaft of the mace, while on the ball at the bottom is the official British Columbia emblem of the Thunderbird with a whale in its talons.

ISTORY OF MACE

I would like to digress for a moment, Mr. Speaker, to point out that the mace originally was a weapon of defence made of iron and steel. It was capable of breaking through the strongest armor. The earliest ceremonial maces, as they afterwards became, were intended for the protection of the king's person and were born by the sergeant-at-arms, a royal bodyguard established in France, and later in England by Richard I.

By the 14th century, there was a tendency toward a more decorative mace, with precious metals coming into being. The ceremonial mace has thus, through the years, become regarded as a symbol of authority, constituting a bulwark of defence of our democratic rights against encroachment by those who would undermine the will of the people.

Many intriguing stories surround the history of this symbol, and Newfoundland itself has contributed an interesting incident of which I have no doubt you are well aware.

THUNDERBIRD LEGEND

Before leaving the subject of the mace itself, I would like to allude to the Thunderbird which rests atop of the whale at the base of the shaft. This Thunderbird may have some historic significance to you as well as to us in British Columbia.

The legend of the Thunderbird is general among the Indian tribes of British Columbia. Indeed, it is found in varying forms across the continent of North America. Its wings cause thunder and from its eyes flash lightning. In British Columbia the tribes particularly associate their conception of creation with the thunderous accompaniment of flapping wings. The Thunderbird also is to them the personification of the Diety. It is a bird which flies about in its dress of feathers, darkening the sky, making thunder by the vibrations of its pinions, whose combat with the sea is reflected in great storms, and its victory denoted by the food it secures therefrom by means of the thunderbolt with which it smites the mighty whales.

Whereas the Thunderbird is a symbol of creation in the minds of the aborigines of British Columbia, I think its presence on the mace may well be identified with the creation of the new province of Canada.

Knowing as I do the pioneering spirit of your people, the intense patriotism and loyalty that has inspired them at all times, the great sacrifices that they have made throughout the years, and more particularly during the last war, I say to you that we are proud to have Newfoundland as the eastern rampart of Canada, even as British Columbia prides herself in being the nation's bulwark in the west.

C.N. Trains Back On Schedule After Cars Leave Track

Canadian National trains are operating out of Victoria normally again following repair of a broken rail which Sunday derailed five cars and a gravel spreader of a work train.

It was the fourth derailment in a month on the line near Victoria.

The mishap, in which no one was injured, occurred near the Camden Road trestle in the vicinity of Portage Inlet. The cars were part of a 10-car work train which was traveling slowly towards Victoria when the cars jumped the tracks.

To get the cars back onto the track, it was necessary to dump some of the gravel from them which had been loaded at the Colwood pits.

No-Confidence Motions Put Before Commons

Conservatives, C.C.F., Social Crediters Say Budget Lacks Planning For Future

OTTAWA (CP)—A three-front attack on the federal budget was launched in the Commons Tuesday.

It came from the Progressive Conservative, C.C.F. and Social Credit parties, all of whom agreed through their spokesmen—though their solutions differed—that the government has not done enough planning for the future in its fiscal policies.

The Progressive Conservative and C.C.F. parties promptly moved motions of non-confidence in the administration.

The Social Credit group was prevented by House rules from moving a similar motion, but its leader, Solon Low, urged the government to appoint a "national survey commission" to investigate the development of distribution of national production.

The Progressive Conservative motion came from J. M. Macdonnell (P.C.—Toronto-Greenwood), chief Opposition financial critic, and asked the House to express regret that government policies had:

1. Made higher taxes inevitable.

2. Included no adequate attempt to reduce expenditures.

3. Contained no program for national development, without which there could be no hope of reducing taxes or the cost of living.

The C.C.F. motion, introduced by M. J. Coldwell, party chieftain, based its bid for an expression of non-confidence on the ground government policies had:

1. Indicated the government was prepared to accept present production levels as adequate for the Canadian people, and was placing a limit on the services and security of the people.

NATURAL RESOURCES

2. Contained no adequate provision for increased production through planning, for making full use of natural resources, for public control of investment, or for public control of industries to provide a rising standard of living for the people.

The motions were introduced as the chamber opened the traditional budget debate. Speakers included Jean Lesage (L.-Montmagny-L'Islet), Julian Ferguson (P.C.-Simcoe North), Raymond Bruno (L.-Prescott), Jules Gauthier (L.-Lapointe), W. J. Major (L.-Glengarry); J. O. Gour (L.-Russell) and William Bryce C.C.F.-Selkirk).

Mr. Ferguson said the budget gave no direction for the country.

The budget speech traditionally gave direction to industry as to what course should be followed in the ensuing year. This budget had been awaited, but it gave no signal for the country's development and no tax relief for the working man.

It was time the cabinet gave up golf games, five o'clock teas and travels around the world and got down to the serious problems facing Canada.

Measles Report By Medical Team

FORT CHURCHILL, Man. (BUP)—An army medical team joined federal government doctors at the isolated Indian settlement of Duck Lake today to investigate a waning measles epidemic.

A full report on the outbreak would be sent to the Department of Indian Affairs when the inquiry had been completed, officials said.

The longest continued story ever published was by a South Carolina newspaper, which printed the entire Bible in serial form and required 22½ years to do it.

Filibuster On Pipelines Goes On In House

OTTAWA (CP)—A. J. Brooks (P.C.-Royal, N.B.) said Tuesday night in the Commons that any country which exports raw materials does not grow, because the population follows the materials.

He spoke as Commons members continued a filibuster against bills providing for the incorporation of Prairie Transmission Lines Ltd. and the Alberta Natural Gas Company. Both companies are planning oil and gas pipelines from Alberta fields to the Pacific coast.

Mr. Brooks said he supported those who were opposed to incorporation of the companies until they undertook to follow an all-Canadian route with their pipelines and serve British Columbi before crossing into the United States.

The people in the Maritimes wanted to see Canada developed. They realized the development of the Alberta fields would help all Canada.

Other speakers in the hour-long debate were Rev. Dan McIvor (L.-Fort William) and E. O. Jones (C.C.F.-Yale, B.C.).

Mr McIvor said he wanted to make it clear he had favored last year a pipeline that would have run from Edmonton to Fort William. But the Interprovincial Pipeline Company had decided to make its terminal at Superior, Wis., instead of Fort William. From Superior the oil would be transported to Sarnia, Ont., by tanker.

Young Skaters To Stage Feature

Among star performers taking part in the Ice-Capers of 1950—season's last big skating event—are children of members of Victoria Figure Skating Club. Skating show opens Good Friday night. In foursome are, left to right, Ronnie Harris, Danny Conn, Deirdre Humphries and Jennifer Conn.

Beer Plebiscite Awaits Approval

Commenting on reports that a beer parlor plebiscite would be held in Victoria in May or June, Fred Hurley, chief electoral officer, Tuesday said approval of the plebiscite had not yet been given by the provincial cabinet.

He thought there might be definite information on a plebiscite some time next week. A petition calling for the vote already is in the hands of the provincial government.

The BAY—Victoria's Friendly, Modern Store

Extra Special for Easter!

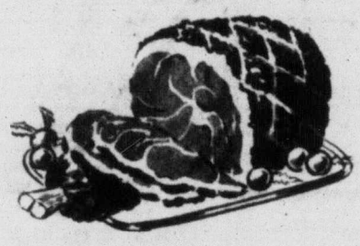

Smoked Ham 54c

A traditional treat at Easter time . . . fine flavored smoked ham at big savings. Buy whole or half shank ham. Special, per lb.

9 A.M. Special!

Sliced Side Bacon, limited 1 lb. to a customer. Special, ½ lb. 29¢

Cottage Rolls

Have one of these on hand for Easter entertaining. Mild smoked. Per lb. 59¢

Pork Shoulders

Tender picnic style Pork Shoulders, special, per lb. 37¢

BAY Meats, Lower Main Floor

Just Arrived! Woodenware

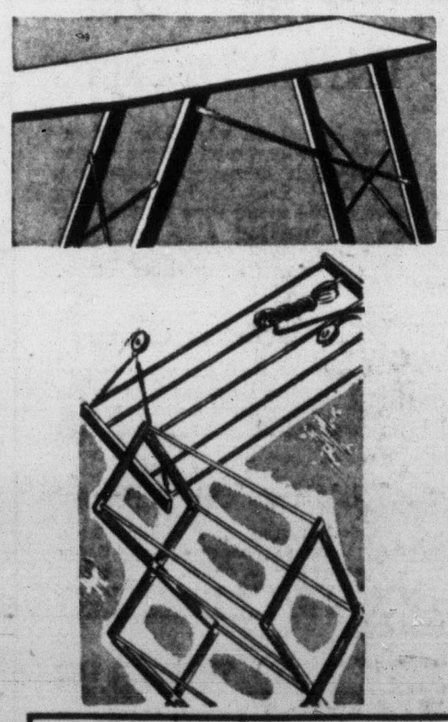

Sturdy Ironing Boards

Strongly built space savers that fold for storage. Firm and rigid when in use. Specially purchased to save you money. Large size 12x60 inches, 4-leg, metal reinforced 3.49

Apartment Driers

Folding accordion type. Strong and durable. Special, each 2.19

Handy Step Tools

Strongly constructed. Fold-in step. Smoothly finished, ready to paint. You'll want one for your kitchen. Special, each 2.98

Strong 6-Ft. Ladders

Metal reinforced. Extra heavy metal under every rung. Complete with pail holder. Each 3.49

Large Pastry Boards

Large size. Well finished in five-ply. Outstanding value at this low price. Each 98¢

Folding Tub Stands

Sturdy folding tub stands. Convenient height for washing. Real value at this low price. Each 1.49

Extension Ladders

16-foot, made from kiln-dried lumber. Push-up style, metal reinforced, sturdily built yet easily moved. Exceptional value at this low price 6.50

BAY Housewares, Third Floor

Reg. 29.50 Suits

Sale Price 19.66

33 only of these smart men's and young men's suits selling at ⅓ off regular price! Worsteds, tweeds and gabardines in the selection. Smart patterns and solid shades in blues and browns. Collective sizes 35 to 44. Sale priced.

Sale! Men's Hats

20 regular $10, 13 regular 8.50 models in fine fur felt. Counter-soiled snap brim and homburg styles. Shades of brown, grey, green and tan. Collective sizes 6¾ to 7½. To clear, each 4.19

Phone E 7111

Hudson's Bay Company. INCORPORATED 2ND MAY 1670.

Store Hours: 9 a.m. to 5 p.m. Wednesday: 9 a.m. to 1 p.m.

The BAY—Victoria's Friendly, Modern Store

New For Easter! Imported Suits and Coats

Each **39.75**

When have you seen value like this! Beautiful imported suits and coats tailored in England from Superfine tweeds in glen plaids, herringbone, small and large checks, houndstooth and other wanted patterns. It's your most fashionable, most practical choice for spring, and best of all at a price to fit individual budgets. You'll find all that is new . . . all that is fashion-wise in this outstanding group! Choose a suit or topcoat or a matching ensemble. Sizes 12 to 20.

Tailored Suit

Trimly styled from Superfine tweed. New pocket detail. Slim skirt.

Matching Topcoat

Distinctively styled from the same Superfine tweed. Casual model.

BAY Women's Coats, Suits, Second Floor

Crepes For Easter... In Plains and Prints!

19.75

Seen on the best dressed women in the Easter Parade . . . our prettier, softer dresses in printed and plain crepes. Some have their own smart jackets . . . Pleats and button trims are important features. Don't be without one of these versatile frocks designed for spring-into-summer wear. Navy, black and pastel shades. Sizes 12 to 20, 18½ to 22½.

JACKET DRESSES — Styled with slender, gracious lines in smart new print design.

BAY Dresses, Second Floor

Crepe or Sheer Easter Blouses

3.98

Wonderful, wearable blouses in celanese crepe or sheer to compliment your new Easter suit. Crisp and trim for daytime wear or feminine and delicate for special occasions! White and pastel shades. 14 to 20.

Fine New Gor-Ray Skirts

The popular Gor-ray skirt, just arrived from Britain. Pleated all around style in worsted flannel or checks. Attractive new shades. Waist sizes 24 to 32. Each **13.95**

Women's White Blouses

Easter frosting designed especially for larger women. Choice of V or jewel neck style. Crepes and sheers with lace yoke or lace trims. White only. Sizes 38 to 44 ..... **4.98**

BAY Sportswear, Second Floor

Glamour Shoes For Spring....

Here is the footwear designed to compliment that Easter ensemble. Choose from suedes, smooth leather and snake skins! Sizes 5 to 9.

A. High Heel Shell Pump. Open toe. Navy or Wine **9.95**

B. "Binn Soli" Black and Grey Suede Lattice Work Pump with high Cuban heel **9.95**

C. High Heel Open-Toe, Bias-Vamp Pump in Grey Suede **9.95**

D. High Heel Snakeskin Opera Pump, Red or Green **10.95**

BAY Women's Shoes, Street Floor

Coro Presents Spring Fashions For Easter!

Just arrived! Spring's newest jewelry fashions by Coro to add interest to Easter ensembles. Come see the wealth of lovely costume accents . . . Choose bracelets, earrings and pins to complement all your spring fashions! Illustrated are a few of our new wide assortment!

Radiant	81	Tuliptime	2.98
Twinkling Gleam	1.50	Scintilla	1.50
Mini Miniature	4.50	Nosegay	1.50
De Luxe Bracelet	1.98	Starry Gleam	1.50
		and	1.98
Arcadia	3.98	Gala	1.50

Glamour, 2.50, 2.98, 3.98, 5.50, 5.95, 6.95

BAY Jewellery, Street Floor

Inspired by the Movie, "Cinderella" Girls' Dresses

Come in and see what have just arrived! The most captivating collection of little girls' dresses you've seen in a long time! Each was inspired by the pretty little frocks worn by Walt Disney's "Cinderella." Sizes range from 3 to 14X. A gala selection of prints and plain colors in washable cottons.

Washable Cotton Charmer

Skirt, cash and Peter Pan collar in solid shades. Attached overblouse in pretty cotton print. Pretty Easter shades. Ages 3 to 6X **2.98**

Tots' Dainty Cotton Dress

with peplum effect in contrasting shade. Peter Pan collar, puffed sleeves. Dainty embroidery trim on bodice. In blue with pink or yellow with blue. Ages 7 to 12 ..... **5.95**

Jumper Style Frock of Striped Cotton

White cotton bodice trimmed at neck and sleeves with frosty eyelet embroidery. Buttons to waist at back. Ages 7 to 12 ..... **4.98**

"Cinderella" Party Dress in Pink or Blue Taffetta

Short puffed sleeves, zipper closing at back. Peplum at waist and huge skirt. Ages 10 to 14X **12.95**

PRINTED JUMPER FROCK with laced bodice and voile yoke. Short puffed sleeves. Skirt has voile trimmed apron front. Pine, Green, Blue Print. Ages 3 to 6X **3.98**

BAY Children's Dresses, Second Floor

New Straws For Easter

Blithe, youthful straws to sit atop your curls for that wide-eyed innocent look so new this spring! Make your choice from our charming new arrivals displayed in our attractive Millinery Salon.

A. **SEMI CLOCHE** of rough natural straw with gay grosgrain ribbon and pert feather **7.95**

B. **TINY SAILOR** in natural straw. Pert flower trim **9.95**

BAY Millinery, Second Floor

"Silver Dollar Grey" by Orient

1.95

Sheer 51-gauge, 15-denier hose in a new, lovely, vibrant shade for spring. Pencil seams, panel heels. To be worn with Green, Red, all tones of Blue and Violet, Pinkish Rose, Black, Grey, Navy and warm Vintage colors. A wonderful Easter Gift! Sizes 8½ to 11.

BAY Hosiery, Street Floor

"Swing Into Spring" Set by Faberge

3.75

Exciting, heady scents created by Faberge. Choice of sophisticated "Tigress," delicate "Aphrodisia" or "Woodhue." Ensemble contains purse size perfume and matching cologne. Attractively arranged in miniature Lily Dache original model straw hat. Delightful Easter Gift!

BAY Toiletries, Street Floor

Attractive New Easter Baskets

Each gaily wrapped basket contains large chocolate bunny and delicious cream-filled eggs. Wonderful Easter treat for youngsters! Each ..... **75¢**

Others ..... 1.50 and 49¢

Chocolate Bunnies

Imported dark chocolate Easter bunnies wrapped in gaily-colored foil paper. Each ..... **25¢**

Others at: 10¢, 15¢, 30¢, 35¢, 49¢

Boxed Chocolates

Nelson's "Every Piece Different," 1-lb. box ..... 95¢ 2-lb. box 1.90

Muir's "Pot of Gold," 1-lb. box 1.25

Ganong's "Delectie," 1-lb box 1.35

Rowntree's "Black Magic" 1-lb. box 1.25

Visit the Easter Bunny

Kiddies, you're all invited to see the Easter Bunny on the second floor, daily until Easter except Wednesday, from 2 to 4 p.m.

Phone E 7111

Hudson's Bay Company.

INCORPORATED 2ND MAY 1670

Store Hours: 9 a.m. to 5 p.m.
Wednesday: 9 a.m. to 1 p.m.

Always Plenty of Free Convenient Parking Space — Plenty of Time to Shop at The BAY

Victoria Daily Times

VICTORIA, B.C., WEDNESDAY, APRIL 5, 1950

on the TIMES

By ART STOTT

WAY BACK WHEN John Held Jr. gave this continent the flat look and when the Charleston was still a dance mania of the future, Harry Holder was one of Victoria's popular men with a horn. Maybe not a horn—he played sax, clarinet and baritone sax.

Harry was the fair-haired boy, with a little ginger among the gold, to the young crowd that made the Yacht Club its rendezvous. He watched a generation or two come and go. He could always match the wiseacres in daffiness, but he never offended anybody. Musicians knew him as a good guy with a flair for the colorful. He didn't smoke or drink and he worked hard. In the last 30 years he's played in almost every hall in town.

WHEN VOCAL novelties began to gain popularity with dance bands, Harry was among the first to sing them here. He can still rattle off a chorus or two of "Where Do You Worka John." He can remember the days when drummers used to carry their drums on the street car to dances.

Now that he is leaving for Burlingame, California, where the climate seems better for his wife's health, a lot of older musicians are going to lose a good friend. Harry hasn't played a great deal during the last year or two, but he's been a fixture here so long, his going seems like the end of an era.

The youngsters who forgot to feel sheepish in their first suit of long pants when they danced past Harry on the bandstand, are a lot older now than when he first took his choruses. But if they look back to those earlier days, they'll realize what a lot of fun Holder used to bring to a party.

* * *

IT'S DOUBTFUL if the old cracks about the tailor's son always being ragged, or the cobbler's son being in need of shoes, have any basis in fact nowadays. In other fields, too, fathers look after their own.

When the fire alarm clanged the other day a truck sped to Empress Ave. to put out a blazing chimney. The home was that of A. Duval. Ready for action on the wagon was Fireman A. Duval. Like charity, fire protection begins at home.

* * *

WONDER IF parents still use that sweet-sweet rhyme to teach their children courtesy. It said that to all the doors in all the world there are two golden keys; the second is "O thank you, sir," the first is "If you please." After they'd learned it, youngsters used to think they could have anything they wanted if they just said "please" and "thank you." Quite a lot of magic for three monosyllables.

Funny phrase, "Thank you." It's simple enough, but it's probably gone through more contortions than any other in the language. Listen to the "refained" person say it, and it comes out "Thenk kew." "Thengew" is just a corruption. So is "kew." From the contraction "thanks" you get anything from "t'anks" to "denks." Then you move into the foreign idioms, "danka" and a dozen more.

"Please" doesn't bend around so much. It can turn out "plizz," "pliss" or "pu-lees." After that the changes aren't recognizable.

But however they're said, they're good words. We could use a few more of them in life, even if they aren't the "Open Sesame" the children used to think they were.

* * *

A TEACHER can't afford to be sensitive in grammar class. One gave his students a sentence in two forms, one correct, the other incorrect. A pupil chose the right one, and was asked to explain his choice. The answer was direct, simple and short: "Sounds good."

Replies like that give grammarians palpitations. They shouldn't, though. A child is supposed to learn his native tongue mainly by the way it sounds at his mother's knee. There was a time, too, when he unlearned a few choice words across his mother's knee.

* * *

THE CANADIAN NATIONAL Railways, in a "tips for travelers" leaflet, advises the diner on a train to hold his cup and saucer in one hand and the coffee pot in the other when pouring. The hands, it says, synchronize in motion—one doesn't zig when the other zags. That way, you can usually pour coffee into the cup, instead of into the saucer or onto the table.

Useful hint, that. It may help to curb the wild desire some passengers get to put the spout in their mouths when Emily Post isn't looking.

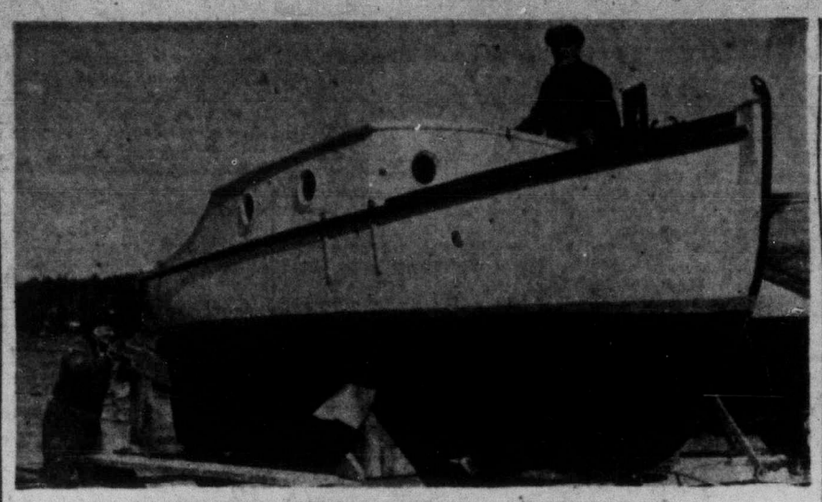

Warmer Weather Attracts Yachtsmen

It only takes one or two warm days to get yachtsmen out with paint brushes and chisels to start readying their craft for summer cruising and sailing. Working on his 20-foot auxiliary sloop Mirrabooka on ways at Royal Victoria Yacht Club Tuesday was R. S. Dundas, right, helped by Ned Ash, left.

Shawnigan Boy May Be Fiance Of Princess

Patrick J. Sinnott, well-known Victoria barrister, is a cousin of Honorable Mrs. Anne Ward, aunt of Hon. Peter Ward, who London newspapers rumor is engaged to Princess Margaret Rose, it was learned today.

Mr. Sinnott is keenly interested in the rumored engagement of Peter Ward in view of his plans to visit the Ward family during a sojourn this summer in England.

Peter Ward, 24-year-old second son of the Earl of Dudley, is described as "a tall, good-looking lad."

A boy known to many as Dudley—young Ward—came to British Columbia with several other British children during the Nazi blitz in the Second World War and attended Shawnigan Lake School between 1939 and 1942.

Found Guilty Of Housebreaking

Leno Giardin, 1605 Blanshard Street, was convicted by an Assize Court jury Tuesday of breaking and entering the home of Mrs. Florence Goodman, 1051 Princess Avenue. He will be sentenced by Mr. Justice A. D. Macfarlane at the end of the Spring Assizes.

Giardin, who testified on his own behalf, told the jury that he stepped into the lane beside Mrs. Goodman's home when he heard some commotion and shots up the street. He said he had a criminal record and did not want to be anywhere near any trouble.

The accused denied that he attempted to break into the house.

Pitkethley Named Infirmaries' Head

B.C. Hospital Insurance executive director Andrew Pitkethly has been appointed superintendent of provincial government infirmaries under the scheme, it is reported.

In his new post, Mr. Pitkethly will have charge of the three infirmaries in the province. The main one is at Marpole in Vancouver.

Getting rigging of Star-class sailboat in order at yacht club Tuesday was Bob Dalby. Local yachting fraternity is looking forward to big year because of events such as finish here of International Cruiser Race from Everett July 29.

Condition Of Woman Who Fell Said Poor

"Conditon poor," was the report of Royal Jubilee Hospital attendants today on Miss L. M. Forbes, aged 70, of 1040 Burdett Avenue, who was severely injured in a fall down a stairway Tuesday afternoon at 1006 Government Street. City police took her to hospital. She is suffering head injuries and multiple fractures of the right arm.

Man Fined $25 On Nuisance Charge

A fine of $25 or five days in jail, was the penalty imposed against Ralph Savage by Magistrate H. C. Hall in city police court today for shouting and swearing in public. Savage pleaded guilty to the charge earlier.

Veteran Police Officer Dies

Well known in Victoria and district through his long service as a policeman, John Thomas Boulton, 860 Victoria Avenue, died at Royal Jubilee Hospital today at 70 years of age.

Born in England and a resident of this city for 39 years, Mr. Boulton served with the Victoria Police Department for 25 years, retiring in 1939 with the rank of inspector.

He was a member of the Masonic Order of the Victoria Columbia Lodge A.F. & A.M. No. 1.

HUMMINGBIRDS ARRIVE HERE

Humming birds arrived in the city today.

First report of the little birds was received from Mrs. W. N. Lenfesty, 126 Douglas Street.

"I always watch for them," she said, "and sure enough they came today. I was very happy to see them."

Mrs. Lenfesty watched the humming birds flying around a wild currant bush in her yard.

Hold-up Victim Threatened By Death, He Says

Quon Wong, Chinese taxi driver, testified in Assize Court today that Gunner Joseph Cloutier, Work Point Barracks, threatened to kill him if he did not hand over his money.

Cloutier is standing trial before Mr. Justice A. D. Macfarlane on a charge of robbery with violence. He is accused of robbing Wong of eight dollars after attacking him in his taxi on Richmond Road on Feb. 1.

The Chinese testified the soldier, accompanied by a woman, called at his taxi stand and asked him to drive to Richmond Road, near Despard Street. He said when he drove there, accused gripped him with his arm by the throat and pulled his pocket book from his left pocket.

Wong said he managed to struggle out of the taxi when accused released his grip on his neck in order to search his right pocket. He said Cloutier followed him and pushed him into the snow and attempted to strike him with a bottle.

"He said give me your money or I'll kill you," said Wong. "He made two attempts to strike me with the bottle but missed me."

Wong went on to say that he managed to escape and ran down the road a piece. He said he saw the accused get into his car and drive it away. He then went to a house to telephone police.

The trial is continuing. Joseph Clearihue is Crown Prosecutor. The accused is defended by Arthur Dawe.

Thief Stole Bottle Of Rye

The thief who broke into the Dominion Hotel room occupied by A. C. Stanners of Vancouver last evening while the occupant was out, took a bottle of rye. While Mr. Stanners was out having supper, police said, the thief loosened the molding around the door frame and pushed the lock back with a knife or piece of celluloid.

Barter Trade Scheme Up To Businessmen, Says Mayhew

Fisheries Minister On Coast Prior To Australian Meeting

If Canada is to have barter trading, it is up to the businessmen to get it moving, according to Fisheries Minister R. W. Mayhew of Victoria, who has advanced the scheme as a solution to the country's trade difficulties.

Mr. Mayhew now is on the B.C. coast to visit mainland and Vancouver Island points, including Victoria and Nanaimo, where he will officiate at the opening of the main biological building of Pacific Biological Station next Monday afternoon at 2.

In advocating barter trading, Mr. Mayhew emphasized that business would have to take the lead. "I have broached the subject, but it is not for the government to work it out," he said.

HOW PLAN WOULD WORK

"Here's how the plan would work. The trading corporation would take a shipload of lumber, pulp and paper, or maybe fish, and sell it in some country that needed those things.

"It would take the currency of that country in payment, then use that money there to buy goods Canada needs."

Mr. Mayhew said the corporation would be financed by member firms which would select a management to conduct the business.

GAS LINE ROUTE

On the matter of a gas pipeline route from Alberta, Mr. Mayhew thought the question should go before the Board of Transport Commissioners.

"It is not up to Parliament to decide what route should be taken," he said. "There are too many unknown factors to debate on and maybe have a red face later.

"Much information is required to settle on a route," said the fisheries minister. "The board can call in engineers for estimates and counter-check them. It will do the right thing for Canada."

Mr. Mayhew will return to Ottawa April 17 and less than a month later will leave for Australia to represent Canada at an Imperial conference where plans to assist southeast Asia will be discussed.

Mail Service For Friday And Monday

Postmaster J. B. Sinclair today announced details of mail service on Good Friday and Easter Monday as follows:

There will be no letter carrier or rural route delivery on Friday. The public lobby will be open from 6 in the morning till 6 at night on both days, with wicket service from 9 to 11 in the morning on Friday and from 8 till noon on Monday.

There will be one carrier and rural route delivery Monday. Special delivery service and receipts and dispatch of mails will carry on unchanged.

MOTORIST FINED

John A. Watson, 1537 Gladstone Avenue, was fined $35 by Magistrate H. C. Hall in city police court Tuesday on a charge of careless driving.

Club Against Shooting Deer With Shotguns

A resolution urging prohibition of the use of shotguns in hunting deer was passed at a meeting of the Campbell River Fish and Game Association held in the Canadian Legion Hall.

The resolution was passed after a report showed that about 75 per cent of the deer killed by hunters with rifles in Sayward district had previously been wounded by shotgun pellets. Many of the suffering animals were found too weak to fend for themselves.

The meeting also passed a resolution urging the provincial Public Works Department to reopen the popular trail to Buttle Lake in Strathcona Park.

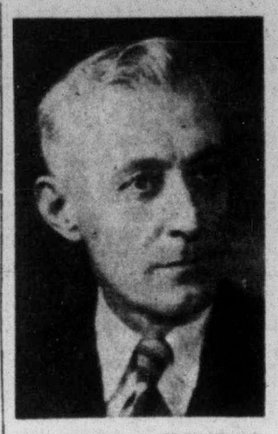

FORREST L. SHAW

Island Navy League Officers Named

NANAIMO — At an annual meeting here, Forrest L. Shaw, Victoria, was re-elected president of Vancouver Island Division of the Navy League of Canada.

Other officers elected were: J. C. Dakin, Nanaimo, vice-president; Col. Thomas Moore, Victoria, secretary, and E. Stonham, treasurer.

The financial report showed assets of $13,000 in buildings, equipment and other property.

TURN YOUR OLD GOLD INTO CASH
K. A. McLeod Co. Ltd.
(THE OLD GOLD SHOP)
Now Located at 1111 Douglas

OF COURSE WE HAVE ASPHALT TILES!
In fact we have laid hundreds of thousands of feet since 1928.
2100 DOUGLAS
G-2314
V.I. HARDWOOD FLOOR CO.

SPRING VALUES IN COATS SUITS TOPPERS
- Handbags
- Gloves
- Blouses
- Hosiery

HERE ARE ALL YOUR SPRING FAVORITES
SMART COATS from navy blue to winter white, priced from 22.50
SHORT TOPPERS, LONG TOPPERS, in a special selection, priced at 16.90 and 17.90
And a host of Trim SPRING SUITS, also low priced from 22.50

TWO-DAY SPECIAL! Regular 5.95 for 4.97
5 FEATURE CORSELETTES
B.U.S. Inner Belt

FLANNELETTE SHEETS, 70x90, 4.95; 80x90 5.95
PLAID BLOUSES, long sleeved, diagonal zipper 3.95
SPUN BLOUSES, long sleeves, diagonal zipper, to clear 2.00
TEA TOWELS, 4 for 1.00; HAND TOWELS 4 for 1.00
Heavy English ROLLER TOWELING, reg. 75c yard, Special, yard 50¢

DICK'S DRESS SHOPPE
1324 DOUGLAS ST. E 7552

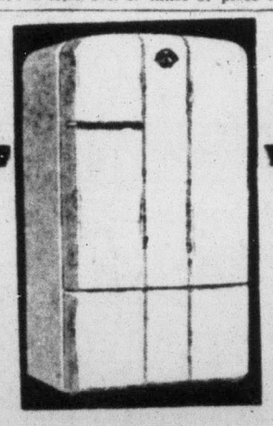

You've Waited for KELVINATOR
and now they're here
6.1 cubic feet $298
7 cubic feet $309
8.6 cubic feet $345
Three models of this new refrigerator are awaiting your inspection . . . combining all the scientific design and beauty that makes this line famous.
ASK ABOUT OUR CONVENIENT PAYMENT PLAN
Fletchers
4 Floors of Things for the Home
1130 DOUGLAS STREET

AMAZING BEDDING "BUYS"!
SPECIAL!

SPRING FILLED MATTRESSES
20 Only SPRING-FILLED MATTRESSES, covered in attractive floral ticking. All sizes 18.75
15 Only Well Constructed SPRING-FILLED MATTRESSES, covered in good quality damask ticking 23.50
FOR THE BEST IN MATTRESS VALUE
See our special high-grade mattress. Scores of coils, comfortably padded, covered in long wearing damask ticking. All sizes 39.50
★ Terms 5.00 Down — 5.00 Monthly Payments.
HOME FURNITURE CO.
825 FORT ST. PHONE B 5138

SHOPPING GUIDE

Do Baking Before Holidays To Ensure Restful Easter

By PENNY SAVER

If yesterday was any indication of what the weather promises for Easter week-end it's going to be perfect. And by Gadfrey, Mabel, I don't see why you have to slave over a hot stove during the week-end, preparing for out-of-town guests who'll be staying with you or for those who just "drop in."

After quering a number of my friends, who always manage to get their baking over well in advance of the holidays, I discovered two recipes that might be of some help to you. One is for tomato cake and the other raspberry bars. They tell me both the cake and bars will keep as moist and tasty as the moment you take them from the oven.

Get your paper and pecil, Mabel, if you want to take this down.

You'll need 1 egg, 1 cup light brown sugar, ½ cup butter or shortening, or for that matter half of each; 1 teaspoon cinnamon, 1 teapsoon cloves, 1 tin of tomato soup . . . they sell for 11 cents each or two for 21 . . . 1 teaspoon soda, 1 cup of dates or raisins and 1½ cups flour.

Cream butter, then add beaten egg and tin of soup. After you've mixed flour, cinnamon, cloves and soda together, add your floured dates or raisins. Bake in moderate oven.

To keep the cake deliciously moist spread a boiled carmel icing on it.

* * *

Now for raspberry bars. This you'll make in two parts. For the bottom half the recipe calls for 1 cup of flour, 1 teaspoon baking powder, tablespoon of milk, ½ cup butter or shortening, 1 egg beaten and a pinch of salt.

Mix the above as you would for pie dough then pat on the pan and spread a thin layer of raspberry jam. On the shelf small jars of jam sell for 20 cents.

* * *

Part two—Use 1 cup white sugar, a piece of butter the size of an egg, melted; 2 small cups of coconut, 1 egg beaten and 1 teaspoonful of vanila. Mix well then spread over the jam layer and bake about 25 minutes in a moderate oven.

Because the bottom layer of the bars is more like a shortbread mixture don't cut it into two-inch squares until you are ready to use it. This variety of pastry will keep its freshness for a week or more.

* * *

Hot cross buns, and all you can eat, are selling reasonably at 35 cents a dozen. The ones I saw must have just come out of the oven because the aroma was positively tantalizing. Packaged in cellophane the buns run about 40 cents per dozen.

Sew Several

Anne Adams

The high note of fashion is this low neckline! It's the easiest dress to sew—few pattern parts, no shoulder seams or side-skirt seams! Nice in taffeta.

Pattern 4532 comes in sizes 12, 14, 16, 18, 20. Size 16 takes 3¾ yards 39-inch fabric.

This pattern, easy to use, simple to sew, is tested for fit. Has complete illustrated instructions.

Send twenty-five cents (25c) in coins (stamps cannot be accepted) for this pattern. Print plainly size, name, address, style number.

Send order to Anne Adams, care of Victoria Daily Times, 60 Front St., W., Toronto 1-A, Ont.

Send twenty-five cents more, in coins, for our Anne Adams Spring Fashion Book. Magic one yard patterns, smart new fashions for everybody, plus a free pattern printed right in the book.

CLUB WOMEN'S NEWS

The Junior Musical Arts Society will hold its monthly meeting Saturday afternoon at 2.30 in the Newstead Realty Building, Fort Street.

Spring Tea—Final plans were made for a spring tea postponed to April 20,wh en members of the Women's Auxiliary of Metropolitan United Church met in the schoolroom. Mrs. E. Lesley and Mrs. A. Walkey were named conveners of the affairs. The meeting opened with a devotional and later a discussion was held regarding plans for a fal bazaar. Following business, tea was served.

DOROTHY DIX

Dear Dorothy Dix: I am a girl of 19 very much in love with a boy of 22. My parents object to him because he is uneducated. If I marry him, I will be thrown with very different people from the ones I am accustomed to. hSall I marry him?

WORRIED GIRL.

Answer If you love him enough, neither his social position nor his grammar need make the marriage a failure. But nothing short of the grand passion can keep you from shuddering at a husband who murders the King's English and eats with his knife. As I have said, a great love levels all ranks and distinctions, but it is safest for those who are just ordinarily in love to marry in their own class, and this goes for birth, education and money.

Fur COATS

★ Expertly Remodelled and Repaired

VICTORIA FURS

831 FORT E 8153

Smart Little Dress

Just a straight tubular piece for the skirt! Simple crochet for the top, too. Presto! A frock for best. Inexpensive to make.

It's the fashion—a crocheted frock done in string! Pattern 7238; directions; size 2, 4, 6.

Our improved pattern — visual with easy-to-see charts and photos and complete directions—makes needlework easy.

Send twenty-five cents in coins for this pattern (stamps cannot be accepted) to Victoria Daily Times Household Arts Dept., 60 Front St. W., Toronto, 1-A, Ont. Print plainly name, address, pattern number.

Just off the press—our new Alice Brooks Needlework catalogue! Send twenty-five cents in coins for your copy. Illustrations of designs for crocheting, knitting, embroidery, toys, quilts, children's clothes. Free needlework pattern is printed in book.

TODAY'S RECIPE

MAPLE SYRUP CREAM

Half cup flour, ½ teaspoon salt, 1 cup maple syrup, 1¾ cups hot milk, 2 egg yolks, 3 tablespoons butter, 2 egg whites, ¼ cup maple syrup.

Mix flour, salt and maple syrup. Add hot milk gradually and cook in double boiler, stirring constantly, until mixture thickens. Cook 15 minutes, stirring occasionally. Add a small portion of the hot mixture to the beaten egg yolks. Stir into pudding and cook 3 minutes. Remove from heat. Add butter and fold in meringue made from egg whites and ¼ cup maple syrup. Yield: six servings.

Parent Group Meets

A meeting of the parent group of Strawberry Vale Cub Pack was held at the home of Mrs. J. Jones, Cliff Pederson was named chairman of the group and Mrs. Charles Davis, secretary-treasurer. Freeman King gave an informal talk on cub leadership and work of parent groups. Arrangements were made to hold a dance in aid of the cub pack.

Auxiliary Inaugurates Mobile Shop For Hospital Patients This Week

The Mobile Shop, inaugurated Monday morning in the Royal Jubilee Hospital by members of the Junior Auxiliary, was on display at an auxiliary meeting held in the Nurses' Home on Monday afternoon, Mrs. R. S. O'Meara, convener of arrangements for the Mobile Shop reported that a fine selection of small articles will be available for patients, also gifts that visitors may wish to purchase for patients' comforts.

A volunteer staff will handle the shop every day except Saturday. Mrs. G. Ronald Newell presided as Mrs. J. R. Nicolson, convener of the decorated table display in the Empress Hotel on May 3, reported final plans made. Committee chairmen named were Mrs. F. G. Aldous nd Mrs. R. C. Newby, applications for display; Mrs. W. C. Mearns, special class local firms; Mrs. R. A. Wootton and Mrs. H. T. Goodland, national class or tables of nations; Mrs. Stanley Haynes, prizes; Mrs. L. Corke, tickets; Mrs. C. L. Ayland, guessing contest; Mrs. Chardes Burchett, posters; Miss Marianne Fraser, insurance, and Mrs. A. H. Cox, advertising.

One hundred and sixty-three hospital and 13 home visits were made, it was reported by Mrs. F. G. Aldhous and Mrs. T. W. Walker; Mrs. Charles Brown reported renovations to the Thrift Shop made and a sum of $347 realized in the month. Shoes and clothing for a girl and boy, seven and five, a layette, dishes, a Cub's outfit and other children's clothing needed may be left at the shop, 614 Cormorant Street.

Records to the value of $10 had been purchased for the occupational ward, Mrs. Ursula Wilkinson reprted. The Phoenix Club met with Mrs. Greville-Jones, who taught members to finger paint, Mrs. Wilkinson said.

A new member, Mrs. Charles King, was welcomed.

YOUR BABY AND MINE

By MYRTLE MEYER ELDRED

There should be a tremendous feeling of exhilaration and excitement in any family when a new baby is on the way. Here will be a new personality with infinite possibilities and that will belong, at least in infancy, to them alone.

There is a real and noticeable change in the attitude toward childbirth itself, almost a return to previous days. When my children were born, at home, with a graduate nurse and doctor in attendance, the trembling father administered drops of chloroform on a cone to help in dispelling the worst pains.

Since that time we have lived through Twilight Sleep, the Gwathmey method and saddle blocking and each one has been popular for a time (the latter still is) and then has outgrown its popularity.

Right now, there is an enormous interest in relatively natural childbirth, inspired by Dr. Grantly Dick Read's book called, "Childbirth Without Fear." This has been received by doctors and

In addition to this new attitude about childbirth there is an increased emphasis on the need to breast-feed the baby, not only because of more perfect nutrition, but to give the mother and baby an opportunity to set up a precious relationship for their mutual benefit.

To look back over nearly 40 years makes it possible to see how times do change and how methods and practices go into and out of favor. At the moment we may say, with conviction, that naturalness as it effects pregnancy, childbirth and child feeding, is the reigning favorite.

Our leaflet No. 1 "Advice to Prospective Mothers," may be had by sending a stamped, self-addressed envelope with your request to Myrtle Meyer Eldred in care of this newspaper.

Esquimalt Club Gives Life Membership To Mrs. Lawrance

A life membership was awarded and plans were made for spring and summer activities when Esquimalt Community Club members met in the hall with Mrs. R. McVie, Sr., presiding.

Mrs. M. Lawrence was made a life member in recognition of her work for the club.

Plans were discussed for a garden party to be held in the summer months, convened by the president and it was decided to hold a shower for the affair at the home of Mrs. McVie on April 11 at 8.

Members also discussed plans for crowning a May Queen, an event sponsored annually by the club. The May Queen will be a feature of the Esquimalt Day celebrations, May 5 and 6, and Mrs. W. Petrie, mistress of the robes, is convenor of the affair.

Mrs. G. A. Jennings, secretary, was appointed publicity convener and Mrs. W. Petrie and Mrs. F. Vickery were named conveners for the Easter tea.

Canceled

Announcement is made of the cancellation of the Y.W.C.A. Glee Club presentation of "Stabat Mater," scheduled for Good Friday.

Beltone

FOREMOST ONE-UNIT HEARING AID INVISIBLE — No Button in the Ear

FREE DEMONSTRATION

R. O. MUNSON & CO.

206 KRESGE BLDG. E 2436

VICTORIA, B.C.

New Members—Women's Auxiliary to Navy League of Canada welcomed five new members at a meeting in Prince Robert House. Initiated were Mesdames C. Giles, S. Campbell, J. Clyde, N. Carson and J. Thompson. Plans were made for a tea in May, and a letter of thanks was received for a food parcel sent to Scotland. Mrs. J. A. Brown, boys' secretary, reported for Rainbow Sea Cadets, and Mrs. R. Shanks, presided.

DRESSES

Style variations galore in lovely prints and crepes for Easter and long after. Flattering styles for miss or matron . . . willow-slim or stylish-stout.

Mary Constance

784 FORT ST.

8 HOUR SHIRT LAUNDERING SERVICE

20¢ PER SHIRT

(MINIMUM 2 SHIRTS)

CALL OFFICES ONLY

• 703 YATES
• 1015 NORTH PARK
• PANTORIUM CALL OFFICE

In Victoria NEW METHOD G.8166 Is Best

Tu' from Birks for Easter giving

FOR BABY'S EASTER GIFT

ROYAL DOULTON

Bunnykins Ware

A large shipment of this ever-popular children's ware just arrived from England.

Due to devaluation, Bunnykins ware is reduced in price.

Illustrated are Cup and Saucer at 1.00 and single handle Mug at 90¢

Baby Plates	1.90	Plates, 7-inch	75¢
Baby Plates	1.50	Cake Plates	1.50
Porridge Plates	90¢	Mugs, double handle	95¢
Oatmeals	65¢	Beakers	90¢
Fruit Dishes	65¢	Teapots	2.60
Plates, 5-inch	50¢	Jugs, 1-pint	1.75

BIRKS JEWELLERS

706-708 YATES B 4241

By Air from England

Sweet Suit Companions

The topper and the suit . . . your companions too . . . for travel . . . for about town.

SUITS

Tailored from London's model houses . . . smooth gabardines, Shetlands, Harris and Scotch Tweeds, Cashmeres, 100% Angora, Camel Hair, Worsteds and fine imported wools. Sizes 12 to 20, 36½ to 24½.

From $49.50

TOPPERS

To match above suits. From $49.50

PICCADILLY SHOPPE

1017 GOVERNMENT at FORT PHONE G 7332

EASTER SUIT TIME IS NOW!

For town, for travel, for sheer talk-about interest and approval . . . from Easter day through spring and summer, '50's newest suit fashions are here now!

29.75 to 89.75

Two Important EASTER GIFT SUGGESTIONS

BLOUSES

There's always a big place in her wardrobe for a new blouse. See our big collection from 3.98

SCARVES

The most important, most versatile accessory of the season. New real silk crepe de chine from Italy 1.98 and 2.98

Other delightful scarves from 1.00 to 7.50

Scurrahs

728 YATES

Debwear Casuals

SUITS

Lovely rayon gabardines and crisp tweeds . . . skirts feature new waistbands which keep blouse put. Fully lined jackets.

Sizes 12 to 20 29.75

Sizes 36 to 42 34.75

JEAN BURNS

1211 DOUGLAS STREET PHONE E 3033

A Perfect DIAMOND Perfect PLEDGE for Easter

See Our Royal Series

Beautifully matched engagement and wedding ring sets. Each set has 3 diamonds in the engagement ring and 3 diamonds in the wedding ring. Guaranteed perfect. Free insurance.

PRICED FROM $75 SET

EASY TERMS to suit you at no extra cost

ROSE'S LTD

1317 DOUGLAS JEWELERS

OF PERSONAL INTEREST

Golf Week Highliahted With Gay Social Calendar

Rendezvous for many gay parties, Empress Hotel this week-end again steps into the limelight as golfers from many points in United States and Canada begin to arrive for the 20th Empress Hotel Golf Tournament to be held in Victoria next week.

Many of the golfers will be accompanied by wives and daughters and the hotel lounge will resound to laughter and gay talk as old friends meet and new friendships are made.

A full calendar of social events has been arranged for the week, including informal get-togethers, cocktails parties and dinner dances.

Monday evening there will be a get-together and dance in the Crystal Ballroom at the Empress Hotel, to honor visiting and local players in the tournament and members of the tournament committee.

Games nights in the lower lounge have been arranged for Tuesday and Thursday evenings.

Wednesday evening there will be a dinner dance in the Crystal Ballroom, and on Saturday evening, following presentation of prizes at Colwood Golf Club, there will be held a farewell ball, cabaret style, in the balroom at the Empress Hotel.

Mr. Blair Paterson, president, and members of Colwood Golf Club, will be hosts Friday evening at an early-evening reception for the golfers, their wives and daughters in their attractive clubhouse.

Graduation Ceremonies And Dance At Royal Roads

Invitations have been issued by Group Capt. J. B. Millward, commandant, with members of the staff and cadets of Royal Roads, for graduation ceremonies on Friday, April 28, at the college. Invitations have also been issued for a formal "at home" and graduation dance, the same evening, on the quarterdeck in the cadet block.

Home From Overseas

Well-known young Victorian, Miss Kay Burt-Smith, who spent the past 18 months with relatives and friends in the British Isles and in travelling on the Continent, has now returned to the city. Miss Burt-Smith is the daughter of Mr. and Mrs. J. Burt-Smith, 1379 Hampshire Road.

* * *

Chief PO. E. D. Ironside and Mrs. Ironside, wtih their children Kathleen and Albert, 243 Mary Street, have left for Halifax to make their home.

Miss Alice Tye of Edmonton, formerly of Regina, has been spending a few days in the city, guest of Col. and Mrs. A. G. Styles, 2771 Dufferin Street. Miss Tye leaves today for California.

Dr. and Mrs. M. W. Lees have come from Ladysmith for the marriage today of Miss Peggy Pepper to Mr. Albert John Anderson. Dr. Lees is officiating at the nuptial ceremony.

Mr. and Mrs. R. S. O'Meara Estevan Avenue, will have as their guests this week-end, Mrs. William Mills and Miss Jacquie Mills of Vancouver. The visitors will arrive from the mainland tomorrow.

Mr. J. K. May and his daughter, Miss Marilyn May, will arrive later this week from Winnipeg to spend the Easter week-end with Mr. May's cousins, Dr. and Mrs. Claude McRae, 360 Beach Drive.

Mrs. R. S. Anderson is in the city from Moose Jaw, the guest of her son-in-law and daughter, Mr. and Mrs. A. E. Acres, Belmont Avenue. A former resident of Victoria, Mrs. Anderson is being widely entertained by her many friends here.

Mr. and Mrs. A. E. S. Bumpus, 2276 Beach Drive, will have as their guests over the holiday week-end, their daughter and granddaughter, Mrs. R. H. Lowe and Beverley-Ann. They will arrive from Vancouver Thursday to spend several days in the city.

* * *

Mr. and Mrs. George C. Lancaster have come from Calgary for a short visit with a brother-in-law and sister, Brig. and Mrs. L. W. Miller, 1920 Sunset Avenue. They will be here for the Easter week-end.

Mr. and Mrs. N. H. Collins were honored on their 20th wedding anniversary, when friends held a surprise party at their home, 2116 McLaren Avenue, Oak Bay. A decorated anniversary cake centred the tea table, and toast to the honor guests was proposed by Mr. John Stephens. During the evening games were enjoyed by the guests, who included Mr. and Mrs. Richard Berry, Mr. and Mrs. W. W. Vey, Mr. and Mrs. J. McVie, Mrs. Donald McAdie, Mrs. Mona Young, Miss Gladys Beall, Mr. Harold Beall, Mr. Chris Lordan and Mr. Stephens.

Members of the new directorate of the Victoria Symphony Society were guests, when Mr. Hans Gruber, conductor of the Victoria Symphony, entertained at a luncheon at the Empress Hotel today. Included on the guest list was Miss Sara Spencer, president of the Symphony Society, who is leaving shortly on a trip to Europe; Mesdames Elsa Mayhew, D. Markham, H. A. Wallace, Messrs. W. A. Stenner, J. Wade, J. Alan Baker, S. J. D. Clack, J. Nation, J. Barraclough, W. Ellers, M. V. Chestnut, D. Armstrong, J. F. K. English, H. Davis, C. H. Chubb, S. C. Johns, Dr. H. Hickman, Dr. D. B. Roxbourgh, Dr. G. Green, Rev. W. Hills, Mrs. G. Jennings, president of the women's committee, and Mr. R. Murdock, president of the men's committee, were also included on the guest list.

A Leading Young Pianist

Miss Barbara Custance, Vancouver, recognized as one of the foremost Canadian pianists, recently returned to New York's Town Hall to repeat a successful debut there in 1943. Her training includes study in Vancouver, London and New York. In 1948 Miss Custance was elected as Associate of the Royal Academy of Music, London, England, A.R.A.M. (Causa Honoris). Miss Custance has three cousins in Victoria, Mr. Travers G. M. Custance, Shelbourne Street; Miss Dorothy Custance, Courtney Street, and Mrs. Louis Young, Hilda Street.—(CP Photo)

SALT SPRING ISLAND NOTES

Following a short holiday in Victoria, Miss M. J. Scott has returned to her Ganges home. While in the city Miss Scott was the guest of Mrs. J. Bridgman.

A birthday party was given by Mrs. E. Mortenson, Fulford, for her three-year-old daughter, Lynn. Games were arranged for the small guests and refreshments served from a tea table centred with a decorated birthday cake, topped with candles. Those attending were Mrs. J. Fraser and Heather, Mrs. C. Lee with Sharron and Colleen; Mrs. G. Catlin and Shawn, Mrs. J. Hall with Barbara and John, Mrs. T. Ayres and Tommy, and Arlene Tahouney.

Mr. and Mrs. Julius Hadland, Fulford, South Salt Spring Island, were at home to friends recently on the occasion of their golden wedding anniversary. Married in Stavanger, Norway, Mr. and Mrs. Hadland had 13 children, 10 of who are living. They have 20 grandchildren and six great-grandchildren. A wedding cake made by Mrs. J. Chambers and decorated by Mrs. R. H. Lee, was presented to the anniversary couple with a gift of a linen table runner embroidered with a large, golden rose. Among guests were Mr. and Mrs. A. Barstad, Mesdames J. Bergstroom, H. Townsend, P. C. Mollet, C. Lee, J. Chambers, and R. H. Lee.

Snowdrops, primroses and daffodils decorated the home of Mrs. S. Clarke, Ganges, when she entertained members of Ganges Ladies' Bridge Club. Assisting in serving was Miss M. Perry and players with the highest score for the past month were Mrs. H. Day; second, Mrs. E. McAuslane; third, Miss G. Mouat; consolation, Mrs. E. Merriman. Other players were Mesdames B. La-Fleur, H. May, S. Wagg, W. McDermott, M. B. Mouat and W. M. Mouat.

Mr. and Mrs. J. Lemon and Mr. and Mrs. S. V. Henn were cohosts to friends at the home of the latter, Ganges Harbor. Vases of daffodils and greenery, and colored lights streamered from the ceiling, created the attractive setting for the dance party. Mr. L. Shewfelt was master of ceremonies and Mrs. G. Dewhurst assisted the hostesses in serving supper. Others present were Dr. and Mrs. A. Francis, Mr. and Mrs. C. Whitehead, Mr. and Mrs. K. Peters, Mr. and Mrs. L. Christenson, Mr. and Mrs. E. Booth, Mr. and Mrs. A. M. Brown, Mr. and Mrs. M. Dorval, Mr. and Mrs. W. Trelford, Mr. and Mrs. L. R. Snow, Mr. and Mrs. H. Day, Mr. and Mrs. C. Hougen, Mr. and Mrs. D. McLeod, Mr. and Mrs. S. Donkersley, Mr. and Mrs. J. Brooks, Mr. and Mrs. W. Turgoose, Mr. and Mrs. C. Wagg, Mr. and Mrs. Harker, Mr. and Mrs. F. Westcott, Mr. L. Hays, Mrs. L. Shewfelt, Messrs. N. Degnen, G. Dewhurst and J. Anderson.

Miss Peggy Pepper, Albert Anderson This Afternoon's Wedding Principals

Dr. M. W. Lees of Ladysmith, assisted by Rev. Moir A. J. Waters, conducted the nuptial rites at 2.30 today, uniting Miss Peggy Elizabeth Pepper, daughter of Mr. and Mrs. C. W. Pepper, 2656 Cedar Hill Road, and Albert John Anderson, son of Mr. and Mrs. William Anderson, Sr., Kelowna.

Spring flowers formed the lovely setting in First United Church for the bride, given in marriage by her father.

Her wedding dress was created from blue-grey jacquard crepe.

The skirt, softly full with unpressed pleats, was fashioned in afternoon length, and the fitted bodice was finished with deep cowled neckline and tiny cap sleeves.

Lily of the valley trimmed her bonnet hat of matching material, and the fragrant blossoms were repeated with deep blue iris in her arm bouquet.

The bride wore a single strand of pearls and tiny drop earrings.

Mrs. W. Ian Anderson was sole bridal attendant. With her burgundy-toned floral dress, fashioned similarly to the bride's frock, she wore matching hat, and carried an arm bouquet of pink snapdragons and blue iris.

Miss Margaret Pepper sang "I'll Walk Beside You," while the register was signed.

J. M. Anderson, brother of the groom, was best man, while ushering were J. E. Marsh and W. Ian Anderson.

At a reception in the church hall, John W. Pepper proposed a toast to his cousin. Tall candles encircled with primroses flanked the three-tier silver and white wedding cake.

The bride's mother, wearing soft grey wool complemented with cherry red accessories, and Mrs. J. M. Anderson dressed in pale mauve, with accessories in black, assisted in greeting guests.

Mr. and Mrs. Anderson will fly to the mainland and then travel through the Okanagan on honeymoon.

The bride's going away ensemble is a navy blue gabardine suit with matching beret, grey topcoat and accessories. She will wear a corsage bouquet of camelia and forget-me-nots.

OF PERSONAL INTEREST

Wedding Principal Today, Miss Jessie Grant Honored

A miscellaneous shower was held recently at the home of Miss Betty Moore, 2624 Asquith Street, to honor Miss Jessie H. Grant, who is to be married late this afternoon to Mr. George Herbert Richmond.

Rooms were decorated in an Easter color motif of mauve, yellow and green and gifts were arranged under a decorated watering-can from which fell streamers in the same colors. A corsage bouquet of pink roses and freesias was presented to Miss Grant.

Refreshments were served from a table centred with mauve stocks and yellow daffodils, flanked by yellow candles in crystal holders. Mrs. A. L. Moore presided at the urns. Other guests were Mesdames T. Bowden, R. Simpson, C. H. Pendray, H. Taylor, Misses Moya Bailey and Clare Paxton.

Miss Grant was further honored when associates, members of the staff of the provincial assessor and collector gathered in his office at the Parliament Buildings recently. Miss Grant had been employed in that department for a number of years. Mr. Frank Shandley, provincial assessor and collector, presented Miss Grant with an English crystal water set with best wishes of the gathering.

* * *

Mr. and Mrs. J. F. Munro are coming from Vancouver on Friday to be the guests of Mr Munro's parents, Dr. and Mrs. J. B. Munro, Vancouver Street, for the holiday week-end.

Mr. and Mrs. Alex McTurk, who have been living on St. Charles Street since coming to Victoria, left for Montreal on Monday from where they will sail aboard the Empress of Canada on April 21 for England. Mr. and Mrs. McTurk expect to travel in the British Isles and on the Continent before returning to Victoria again in five or six months time.

Mrs. H. I. Mallek, Mrs. Gwen Cash, Mr. and Mrs. F. Nattress and Mr. Wiliam Nattrass, Mr. Leslie O'Connor, Mr. H. A. Wallace, Miss Phyllis Houghton, Mrs. Dohan and Mr. A. F. Mitchell, all from Victoria, were among the many signing the register at British Columbia House, London, Eng., in the past two weeks. Other visitors included Mrs. Price, Miss Else and Mr. Kendrick Price of Ganges Harbor, Salt Spring Island.

* * *

Mrs. Albert Dawe of Chicago and Los Angeles arrived recently in the city to be the guest of Mr. and Mrs. Warren Hilton at their Rockland Avenue home.

Mrs. John I. McFarland of Vancouver came from Vancouver today and will spend the Easter week-end as a guest at the Empress Hotel.

CLUB CALENDAR

Esquimalt Community Club, general meeting, Friday at 8, club hall, Sturdee Street.

Esquimalt Women's Institute, guild hall, St. Paul's Garrison Church, Thursday at 2.

Easter tea in aid of Royal Oak Kindergarten, in Royal Oak School, Thursday at 3; tea cup reading.

McKenzie Avenue—Members of McKenzie Avenue P.-T.A. will meet at the school on Thursday. Miss J. Turner will be guest speaker and film will be shown.

SMALL FRY IN PARADE

NEW YORK (UP)—There'll be ruffles and lace and a touch of starch on the most fashionable youngest ladies in the Easter parade, and it costs at least $100 a month to keep them ruffled.

Marcelle Julien, who dresses some of the wealthiest tots in the nation—at prices averaging around $50 a dress—said that's probably the minimum monthly upkeep for her customer's dresses alone.

One mother with three small daughters has admitted an average laundry bill of $350 a month.

"And for some, I am sure," Mme. Julien said, "it is more than that."

Which doesn't worry Mme. Julien a bit. She's still turning out Easter and every-other-day-of-the-year dresses with hundreds of elf-sized pleats and 40 yards of ruffled lace per six-year-old. And the Fords and Vanderbilts and Fields and Graces are still buying them.

TERVO'S
Debwear and Woodwind Suits
Impeccably detailed suits that take on the mood of spring and summer. Sizes 12 to 20.
22.50
29.50

Tailored Suits
NOTED FOR QUALITY AND STYLE
FINE ENGLISH TWEEDS AND WOOLENS FOR ALL SEASON WEAR
643 FORT STREET
Gordon Ellis Ltd.

House Told Why Few Quebec Farmers Taxed

Only 540 Paid Income Levy In 1947 While 16,893 In Saskatchewan Taxed

OTTAWA (CP)—Jean Lesage (L.-Montmagny-L'Islet) said Tuesday night in the Commons there was nothing extraordinary in the fact that only a few Quebec farmers paid income tax in 1947.

He took issue with statements made March 16 by Ross Thatcher (C.C.F.-Moose Jaw), who stated that only 540 of Quebec's 155,000 farmers paid income tax in 1947. In that year, said Mr. Thatcher, 16,893 Saskatchewan farmers paid the tax.

Mr. Lesage said the farms in Saskatchewan are cultivated in a highly commercial or even in an industrial way. In Saskatchewan, farming was an industry; in Quebec, it was a way of life.

M. J. Coldwell, C.C.F. leader; Stanley Knowles (C.C.F.-Winnipeg North Centre) and Angus MacInnis (C.C.F.-Vancouver East) all objected to Mr. Lesage's references to what had occurred during a debate earlier in the session.

Speaker Ross Macdonald said he would allow Mr. Lesage to continue as long as he referred only to Mr. Thatcher's remarks on income tax.

Mr. Lesage said no one knew exactly the number of farmers in Quebec in 1947. Mr. Thatcher had used a figure of 155,000, but for the sake of argument he planned to use 140,000.

In 1947, net farm income in Quebec was $190,300,000. If that was divided by 140,000, it would be found that the average net income of Quebec farmers was $1,350.

In that year, the exemptions for a married couple was $1,500; for a married man with three children of family allowance age, $1,800; for one child over 16 and two of allowance age, $2,000. The average population per family on Quebec farms was 5.3.

"How could the honorable member for Moose Jaw expect the Quebec farmer to be subject to income tax in 1947 when his average exemption is around $2,000 and his average net income around $1,350?" he asked.

Home Oil Sets Record In 1949

TORONTO (CP)—Annual report of Home Oil Company Ltd. shows net profit of $1,513,052 compared with $910,056 the previous year, equivalent to 77 cents a share against 52 cents.

Second largest oil producer in Canada, next to Imperial Oil, Home had record net production of 1,807,218 barrels in 1949. Its Turner Valley output was 813,070 barrels. From Leduc the total was 713,182 barrels, from Redwater 255,782 barrels, and from Woodbend 25,184 barrels.

The balance sheet shows net working capital of $1,540,656, with cash amounting to $617,907.

Council To Meet On Estimates

Departmental estimates for the year will be considered at City Council meeting as a committee of the whole council at 10.30 on the morning of April 18, Mayor Percy George has announced.

A series of meetings will be held to whip the budget into shape for presentation to council before May 1.

James Watt patented the steam engine in 1769.

FOR EASTER

Flowers Flowers Flowers

Phone G0555

BALLANTYNE BROS. LTD.

742 Yates St.

Charge Accounts Invited

the lady wants Cobra... for Easter!

Troyling of New York captures all the beauty of luxurious genuine cobra in 3 dramatic fashions . . . done in exquisitely matched skins for which Ingledew's have always been famous . . . a beautiful selection is ready for you.

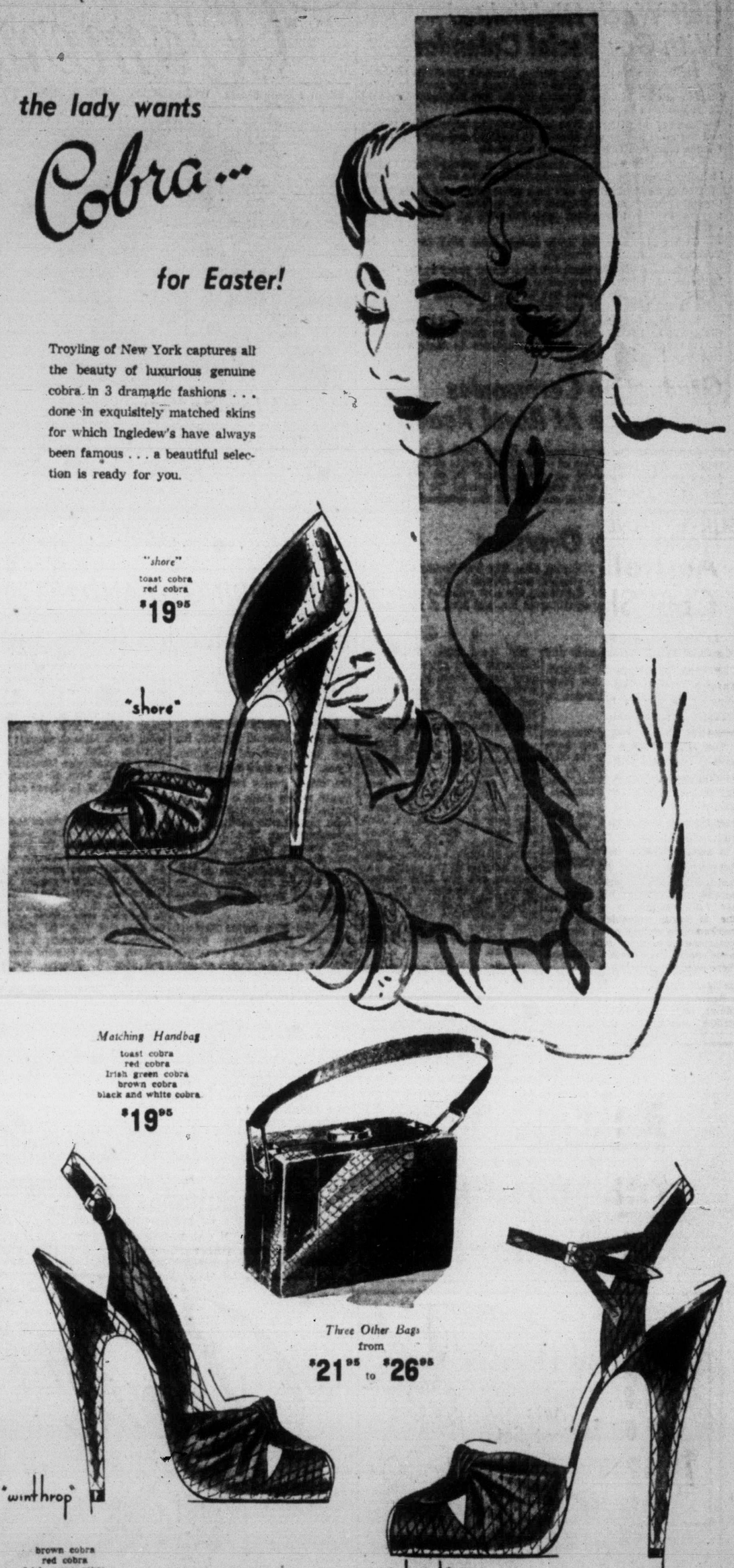

Ingledew's
749 Yates Street
"...when you think of fine shoes"
Mail Orders Promptly Filled

AT LOVE'S

EVERYTHING THAT'S SMART AND NEW! FOR THE Easter Parade---

What a romantic story fashion tells for Spring! Our new collection is gay, and colorful . . . to send you forth in fine style for Easter and after!

NEW SPRING SUITS

to make you the grandest lady!

Smart, new suits . . . yours for a lovelier Easter! Classic beauties that wear all of Fashion's fancies for Spring '50! Slimming skirts . . . novel collar and sleeve details . . . flattering lines. Suits for every taste . . . every figure . . . every age..... 45.00

GABARDINE . . WOOL TWEEDS . . WORSTEDS

NAVY, GREY AND THE SEASON'S NEWEST COLORS

EXCITING, GAY

EASTER HATS

7.95

Our little bonnets and rollers have all the endearing charms of the season. Softly shaped, sprinkled with flowers, brightened with veils. Fine straws . . . lovely felts.

HANDBAGS

They're small and smart! All new styles. In popular colors..... 4.25

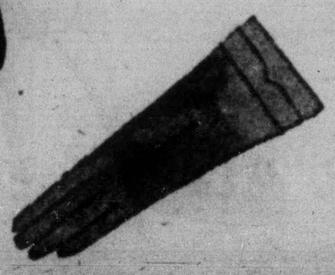

Easter Gloves

Our gloves in fabrics are first in style and quality. From..... 1.00

A.R. Love Ltd.
700 VIEW STREET

Little Boy Wins Long Fight For Life

Three-year-old Oscar Franklin of Birmingham, Ala., was burned so badly two years ago that he was not expected to live. Today, Oscar is very much alive and on the road to recovery. Here he does his own version of a head-stand for nurses Carey Gantt and Irma Lee Burles.

Similar Control Problems Met By U.N. In Narcotics And Atoms

By NORMAN ALTSTEDTER

LAKE SUCCESS, N.Y. (CP)—International control of atomic energy and of narcotic drugs are two United Nations' problems that have much in common.

Some U.N. quarters would like to see the examples of international co-operation which have brought reduced drug addiction applied to study of the problem of atomic controls, deadlocked by East-West conflict.

It's a new twist on an old idea. The League of Nations prepared a memorandum in 1932 on the similarities between the problems of the narcotics traffic and the trade and manufacture of arms.

The U.N. Assembly has called for exploration of all possible avenues of agreement on international atomic control.

LIST SIMILAR TIES

Here are some of the similarities in the two problems:

Atomic energy and narcotic drugs both have dangerous and useful properties; in both cases, control, to be effective, would be required from production of raw materials to final use; control is for social reasons although political consideration loom large also in the atomic question; a control plan for both narcotics and atomic energy would have to be universal to work effectively.

A basic difference is that control of atomic energy would be of little use unless it could prevent violation. So for atomic control a continuous system of inspection is necessary. In narcotics, however, correction even after violation is useful.

Proposals for an international narcotics police force have been put forward but have not found acceptance, with arguments of national sovereignty standing in the way. That's the same tack taken by Russia in rejecting the plan for atomic control approved by 48 of the U.N.'s 59 members.

The U.N. has no immediate plans for an international narcotics force but there is in the making a proposal for an international purchasing and selling agency which would have a world monopoly in opium.

So far, control of the narcotics trade has been gained by moral pressure exerted through eight international conventions, one or more of which have been signed by 71 countries including Canada. The conventions provide for limitation of production, manufacture and sale of narcotics for medical and scientific needs.

Canada's representative on the 15-country commission is Col. H. C. L. Sharman, former R.C.M.P. expert on narcotics. He is regarded as a world authority on the problem.

SURVEY FINDS POSITION SERIOUS

Australian Steel Crisis From Coal Shortage Forces Imports

By ANTONY WHITLOCK
Canadian Press Correspondent

SYDNEY, Australia (CP) — Australia, which can produce some of the world's finest and cheapest steel, is passing into a deepening crisis in that industry.

Coal strikes since the war have so interfered with steel production that Australia must today import huge quantities of steel from Europe and Japan to keep the wheels of industry turning.

A survey released recently by Research Service, an industrial fact-finding bureau, shows that because Australia is not using her full steel-making capacity, she is losing valuable export markets. As well, she is paying exhorbitant prices for steel that could easily be made here—if there were enough coal.

OUTPUT FALLS

Research Service's survey shows that because of coal strikes, Australia's output of steel fell from 1,697,000 tons in the peak production year of 1942 to 1,129,000 tons in 1949. Australia's full industrial steel-making capacity is, however, 1,750,000 tons of steel a year, which would probably meet all domestic requirements and allow some exports.

The Dominion is desperately short of roofing iron, piping, wire netting to control rabbits and the host of steel articles needed on every side.

But last year, mainly because of coal shortages, Australia went short of these things: Enough roofing iron to cover 147,000 homes; enough wire netting to cover 9,400 miles; enough fencing wire to cover 86,000 miles; 22,400 tons of nails and thousands of miles of tubing, wire and wire rope.

NEED STEELWORKERS

The survey blames shortages of labor at steelworks and shortage of coal for this decline in meeting demands.

It says the iron and steel industry is the biggest coal consumer in the big industrial state of New South Wales and for many years has used 20 to 25 per cent of the coal mined. But weekly coal consumption in the industry has declined from 43,800 tons in 1947 to 34,900 tons by the end of 1949.

Throughout 1948 and 1949 coal stocks at the steelworks were never enough for more than 11 days' production.

The survey found that apart from the obvious effect of big coal strikes, such as the seven-week strike of mid-1949, small "hit-and-run" strikes have disturbed steel production extensively.

Gets Tryout

LONDON (CP)—Barber Edward Esquez likes to sing as he clips. Christopher Truscott, a banker, heard him and now the barber awaits a try-out at Covent Garden.

FREE Delivery!

BOTTLED BEER

PHONE G 4179

25c per dozen paid for empties. Please have them ready when the driver calls.

This advertisement is not published or displayed by the Liquor Control Board or by the Government of British Columbia.

50 Years' Jelly Powder Experience Gives

DESSERTS THAT SPARKLE

JEWEL-BRIGHT, shimmering, full of delightful flavor like freshly picked fruit, JELL-O desserts add triumphant flourish to family meal or party! There never was a simpler and thriftier dessert to make! Jell-O desserts are made in minutes and cost less than 2¢ a serving.

Experience counts in everything and the Jell-O people have over 2 generations' experience in making better desserts. Get Jell-O Jelly Powders tomorrow. There are seven grand "locked-in" flavors. (Jell-O is a trade-mark owned by General Foods, Ltd.)

JELL-O

Nescafé is real coffee at its best

THE COFFEE THAT SAVES YOU UP TO 25¢ A POUND

Make it instantly in cup or coffee maker

One satisfying sip and you'll discover that Nescafé brings you all the flavour and "lift" of pure, freshly roasted, freshly brewed coffee. With Nescafé you get *perfect COFFEE* every time.

Even the 4-oz. jar makes about as many cups as a pound of ordinary coffee — yet costs you less. The big family size jar saves even more. And Nescafé stays fresh to the last spoonful.

Nescafé is made in an instant —right in the cup. No muss, no bother. No messy grounds.

DRINK NESCAFÉ AND ENJOY THE FINEST CUP OF COFFEE YOU EVER TASTED

*Nescafé (pronounced NES-CAFAY) is the exclusive registered Trade Mark of Nestlé's Milk Products (Canada) Limited to designate its Soluble Coffee Product. It is composed of equal parts of pure soluble coffee and added pure carbohydrates (dextrins, maltose and dextrose) added solely to protect the flavour.

Ham at its Best for a Happy Easter!

BAKED HAM with Cherries

First follow baking instructions on the North Star ham wrapper. After removing rind, score fat in diamond pattern. Place cherry slice in centre of each diamond and secure with whole clove. Combine ¼ cup brown sugar, ¼ cup vinegar and 1 cup pineapple juice in saucepan and boil 5 minutes. Arrange pineapple slices around ham in open roasting pan. Pour glaze over ham. Bake at 350° for about 20 minutes, basting frequently until brown. Arrange on platter with the pineapple slices and serve.

LOOK for the sparkling new blue and yellow NORTH STAR wrapper at your favorite meat counter.

North Star BRAND

PACIFIC MEAT CO. LTD., VANCOUVER, B. C.

A 100% B. C. OWNED COMPANY

NATIVES SULLEN

'Apartheid' Generates S. Africa's Race Riots

By OLIVER WALKER

CAPETOWN (CP) — A sullen persecuted race is in revolt against South Africa's creed of "apartheid."

Voted into power by a narrow margin on a policy of "apartheid" (separateness) — which critics spell "apart-hate" — the Nationalist government of Dr. D. F. Malan is looked upon by many as the cause of racial disturbances giving South Africa the name of the land of race riots. The situation, after 18 months of sporadic outbreaks, is officially described as "explosive."

MANY LIVES LOST

Hundreds of lives have been lost and millions of dollars' worth of property damage caused in clashes between Africans and Indians and between both these races and Europeans. The causes are rooted deep in the history of South Africa: A determination to maintain the political dominance of a white minority of 2,300,000 over a non-white majority of 9,000,000—7,750,000 Africans, 1,000,000 colored, 280,000 Asiatics — and efforts to maintain 19th century master-servant relations as between white and black in every sphere of life.

The immediate cause of the riots—the most serious was the 1949 Durban outbreak in which more than 140 persons died—is the presence of nearly 2,000,000 Africans in the big cities who have been drawn there by a demand for cheap labor.

By "apartheid," the Nationalists promised a solution of South Africa's racial problems. Africans, native blacks, would be permitted to enter towns and cities on temporary permits as migrant laborers. Their "national homes" would be reserves where they would have increased powers of control and opportunity under a central all-white government.

Asiatics, chiefly Indians in Natal, were termed an "unassimilable element," to be whittled down by repatriation to "an irreducible minimum." The colored race, centred in the Cape Province, would be removed from the common voters' rolls, a democratic privilege they had enjoyed since 1854, and given separated and qualified representation by three white members of Parliament in the House of Assembly.

Few Indian—most are third-and-fourth-generation families born in South Africa — availed themselves of the proferred government bonuses to go back to India or Pakistan. The colored peoples spurned the government's proposals.

Mass police raids on hostels and townships for Africans not conforming to the multiplicity of by-laws have acquired the nature of raids into enemy territory.

The Malan government has been criticized by newspapers for its racial policy. Recently the Johannesburg Sunday Express published a cartoon showing natives in a hut being attacked by a man with a bludgeon.

Over the cartoon was the caption: "Won't You Come In?"

Government reaction was swift. Three members of the newspaper's staff were charged with promoting hostility between Europeans and natives and were fined £50 each.

On 18-Month Leper Mission

U.S. Navy doctor Gordon C. McNeilly, with his daughter, Miriam, 4, left Alameda, Calif., bound for a tour of duty in the leper colony on Tinian Island. Dr. McNeilly volunteered for the hazardous assignment because he felt it his "Christian duty." Also accompanying him are his wife and another daughter, four months old.

Young Mother Wants Farm Job

REGINA (BUP)—Mayor Garnet Menzies had one more job today. He was trying to find a place on a Saskatchewan farm for 26-year-old Hanna-Maria Prinz and her young daughter of Hochfeld, Germany.

The woman, whose husband was killed in a riding accident, just loved horses, her brother explained in a letter to the mayor. For that reason he hated to have her go into the hotel business in Germany and would rather see her on a farm.

NEW ERA FOR BAFFIN LAND

MONTREAL (CP) — The Arctic Institute of North America has awarded an $8,000 grant to Lt.-Col. Patrick D. Baird of Montreal to assist scientific investigation of Baffin Island, Dr. A. L. Washburn, executive director of the institute, announced here. Col. Baird will head a party of 20 scientists from Canada, the United States, Switzerland and Scotland.

The earliest libraries in the colonial era of the United States were privately owned.

To Foil Thieves

TONGHAM, Surrey, Eng. (CP) —Wire cages are to be installed around light fixtures in telephone booths here to prevent thieves taking light bulbs.

Falls 35 Feet

HULL, Eng. (CP)—Window cleaner Eric Siddle, 25, fell 35 feet while working, but suffered only a bruised ankle.

Do You Know -that

A warmed teapot keeps boiling water from cooling too quickly — making better tea.

Everyday AFTERNOON TEA Your Friendly Pick-me-up

You will be delighted with this fragrant tea

"SALADA" ORANGE PEKOE

More Popular than ever!

HIRAM WALKER'S SPECIAL OLD CANADIAN WHISKY

BOTTLED IN BOND

This advertisement is not published or displayed by the Liquor Control Board or by the Government of British Columbia.

Now! Keep your Whole Mouth "Ipana Wholesome"

(and save money in the bargain!)

Read how you can keep your mouth and breath sweeter, cleaner—by safeguarding the health of your teeth and gums both!*

To enjoy a sweeter, cleaner, more wholesome mouth and breath—you must guard the health of your teeth, of course. But dentists warn, *don't stop there* —fight gum troubles too!

***With one famous tooth paste—with Ipana and massage—you can guard your teeth and gums BOTH.**

For no other leading tooth paste is specially designed to stimulate gum circulation—promote healthier gums. And no other dentifrice is more effective than Ipana in getting your teeth sparkling clean—gleaming bright.

Remember, Ipana is the only leading tooth paste made especially to give you this doubly-protective, doubly-effective care.

So get Ipana and get *double* protection—to help keep your whole mouth wholesome. You'll like Ipana's wholesome flavour too—it's so refreshing. And now you save money on the BIG NEW ECONOMY SIZE. Ask for Ipana today.

Guaranteed by Bristol-Myers

Bristol-Myers, makers of Ipana Tooth Paste, have worked with leading dental authorities for many years on scientific studies of the teeth and gums. You can use Ipana with complete confidence that it provides effective care for teeth and gums *both*. If you are not completely satisfied we will refund the purchase price in full. Just return the unused portion of the tube to Bristol-Myers Co. of Canada Ltd., 3035 St. Antoine Street, Montreal.

Now! Save MONEY with the BIG NEW ECONOMY SIZE IPANA

P.S. Large size now 45¢ Medium size now 25¢

tasty twosome!

Appealing color—
fresh flavor

...that's DELNOR
Peas and Carrots.

DELNOR
Foremost in Frozen Foods
AN ALL-CANADIAN COMPANY

Tests To Find Best Gunnery Team

Three U.S. Air Force F-86 Sabre jet planes roar into the blue at Indian Springs, Nev., for a gunnery mission in the Second Annual Air Force Gunnery Meet. The contest involves 19 teams from all air force fighter groups and the Air National Guard.—(NEA Photo)

Ancient Bit Found

SNETTISHAM, Norfolk, Eng. (CP)—A bronze bit, dating back to the time of Boadicea's rebellion (A.D. 61) has been unearthed here.

Birthday Cards

LONDON (CP)—For the first four years after the event, babies christened at St. Michael-at-Bowes, North London, receive a birthday card from the church.

In 1934, a hurricane killed about 2,000 people and injured 6,000 at Honshu, Japan.

Mine Which Produced Cullinan Sells Diamonds For Industries

JOHANNESBURG, South Africa (UP)—After 18 years of inactivity and a year ahead of schedule, the Premier diamond mine in the eastern Transvaal has been put back into production. New processes are being used and the milling target of 400,000 tons a month should be reached soon.

Closed during the depression of the early '30s, the mine was reopened in 1945. An engineer explained it was doubtful if the production of gem diamonds would be a commercial proposition. It is expected the present output will be of industrial diamonds, for which there is a big American demand.

First operated in 1903 by a company formed by Sir Thomas Cullinan on the site where the world's largest diamond, the flawless Cullinan Diamond weighing 3,023 carats, was found, the mine boasts the largest man-made hole in the world.

In the early days of its operation mining was carried out by open cast drilling and 18,000 natives worked with picks and shovels until the hole became too deep for safe operation.

The new methods employed today are almost entirely mechanical and require only a minimum of supervision and manual labor. Shafts have been driven into the sides of the "big hole" and, with the help of large rotary tungsten-carbide drills operated by only 14 European drillers, 100,000 tons of "blue ground" can be cleared at a time.

A concentration of ferro silicon is used with a new method of settling drums, and into this viscous solution the diamond-bearing blue ground is poured. The diamonds sink to the bottom and the waste material floats on the top.

The diamonds are passed over tables covered with heavy petroleum grease, to which they stick. They are then removed and forwarded to the central receiving depot at Kimberley.

The Premier mine, one of the resident engineers explained, is probably the most modern in the world. It is the only mine in South Africa with underground crushing machinery into which the rock blasted from the diamond "pipe" is poured before being carried up to the surface workings.

The No. 1 shaft descends to a depth of more than 1,000 feet and the winch headgear is the second tallest in South Africa, 210 feet high.

Tunnelling now extends for 135,000 feet and honeycombs the original open cast mining hole. On the lowest level, at 1,060 feet, the large "roads" reminds one of a metropolitan subway with its maze of tunnels and flashing signals.

The tall roofs are whitewashed and there are few signs of water seepage, although when work began on the reopening, large pumps were in action.

Haulage is completely electric and the 10-ton trucks run on 3-ft.-6-in. gauge lines.

BURNS
CHUCKWAGON
Thursday Night at 7.30
CJVI
and Dominion Network

A special announcement regarding the Company's New Pension and Life Insurance Plan will be made by R. J. Dinning, President, and J. Howard Kelly, Secretary, on this broadcast.

BURNS & CO. LIMITED

The grandest spread to put on bread

✔ So Delicious
✔ So Easy To Use
✔ So Nourishing

It's no wonder Lyle's Golden Syrup is such a family favorite. Children love it because of its rich sweet flavor. And it's the perfect snack companion to pancakes, bread, gingerbread, muffins and waffles. Mothers love it because it adds just the right touch to cakes and cookies. And it's a wonderful topping for desserts!

Get it at your grocer's today!

LYLE'S GOLDEN SYRUP

Heinz
The name to look for in
CONDENSED
Soups
Your favourite varieties now in plentiful supply.
57

Cleans Better Quicker

5 SIZES FROM 25¢

Velvet Soft when Wet

AT GROCERY, DRUG, HARDWARE, DEPARTMENT AND VARIETY STORES

Easy to Hang!

New Sunworthy Waterfast Wallpapers are amazingly easy to hang—less muss, less fuss in less time.

Thrifty to Buy!

New Sunworthy Waterfast Wallpapers actually cost less because they last longer—you enjoy this amazing economy only with wallpaper.

An Amazing fact!

Wallpaper gives greater decorative value than any other material you may use.

☆DESIGN for beauty!
☆STYLE for smartness!
☆TEXTURE for character!
and most of all...
☆WATERFAST for long-lasting freshness!

Beauty on a budget

you get more for your decorating dollar with...

See the new decoration that's sweeping the nation

AT YOUR NEAREST DEALER'S STORE

PRODUCTS OF CANADIAN WALLPAPER MANUFACTURERS LIMITED

VICTORIA DAILY TIMES
Best Evening Reading In Every Home

Domestic Issues!
DO YOU GET ALONG WITH YOUR HUSBAND?

I'd like, my dear, when home I come,
To see a little glamour.
Instead I find you looking glum
Oh, quite unlike D. Lamour.

You think that all I have to do
Is make myself look cute, eh?
When day by day I *slave* for you
And sacrifice my beauty!

Apologies, my dear I make.
How *different*, now, you look!
There's glamour in each thing you bake
I *love* the way you cook!

for better cakes!

5053

DOMESTIC SHORTENING ANSWERS ALL YOUR BAKING PROBLEMS

LOW COST
BETTER RESULTS

TIMES WANT AD SECTION

B 3131 — 8 a.m. to 5.30 p.m. Daily except Sunday
B 3132 — 5.30 p.m. to 8 p.m. Except Sat. and Sun.

Victoria Daily Times

H. P. HODGES, Editor-in-Chief.

R. G. THOMSON, General Manager

Published every afternoon except Sunday by the Times Printing and Publishing Co., Ltd. 630 Fort Street, Victoria, B.C.

Subscription price: Daily by carrier $1.25 a month. Daily by mail in Canada, except airmail: one year $12.00; Saturday by mail in Canada, except airmail, $5.00 per year.

Authorized as second-class mail, Post Office Department Ottawa.

Representatives: United States, Henry De Clerque Inc. Tribune Tower Chicago, Ill., U.S.A.

Great Britain: Clougher Corporation, 36 Craven Street London W.C.2

Members of The Canadian Press: The Canadian Press is exclusively entitled to the use for publication of all news dispatches credited to it or the Associated Press, and also the local news published therein. All right to republication of special dispatches herein are reserved.

In the event of a typographical error advertising goods properties merchandise etc. at less than the proper prices the Victoria Daily Times will furnish letters to advertisers stating the correct prices but goods may not be sold at the price printed in error and the difference charged to this newspaper.

All births published in the Victoria Daily Times will be broadcast free of charge over Radio Station CKDA on the 10 p.m. Time news broadcast.

VITAL STATISTICS

BIRTHS

BOND—Born to Mr. and Mrs. William Bond of James Island, B.C., a daughter, on Wednesday, April 5, 1950, at St. Joseph's Hospital.

BRITTON—Born at the Royal Jubilee Hospital, on April 4, 1950, to Mr. and Mrs. George Arthur Britton of 1326 Stanley Avenue, a son (stillborn).
Interment in Royal Oak Burial Park. Hayward's Ltd. in charge of arrangements.

RALPH—Born to Mr. and Mrs. Walter M. Ralph of 930 Inverness Avenue, Victoria, a son, on Wednesday, April 5, 1950, at St. Joseph's Hospital.

STEWART—Mr. and Mrs. Kenneth G. Stewart of 1571 Hampshire Road announce the arrival of a baby daughter, on Monday, April 3, 1950, at the Royal Jubilee Hospital.

MARRIAGES

ANDERSON—PEPPER

Mr. and Mrs. C. W. Pepper of 2656 Cedar Hill Road, Victoria, announce the marriage of their daughter, Peggy Elizabeth, to Albert John Anderson of Victoria, son of Mr. and Mrs. William Anderson Sr., of Kelowna, B.C. The wedding took place this afternoon, April 5, 1950, at 2.30 o'clock, in the First United Church, in Victoria, with Dr. M. W. Lees of Ladysmith officiating, assisted by Rev. Moir A. J. Waters of Victoria.

DEATHS

MARY LOUISA ANGUS

Mary Louisa Angus, widow of A. Forrest Angus, passed away Tuesday, April 4, 1950, at the Royal Jubilee Hospital, Victoria, B.C., aged 87 years; born in Brockville, Ont. She is survived by one daughter, Mrs. Marjorie Hansen at the family residence, 2278 Harlow Drive, Oak Bay; also two sons, Kenneth A. and Roy F. of Summerland, B.C.; and one granddaughter, Jean Angus of Penticton, B.C.
Funeral arrangements will be announced later by Hayward's Ltd. B.C. Funeral Chapel.

JOHN THOMAS BOULTON

On April 5, 1950, at the Royal Jubilee Hospital, John Thomas Boulton of 860 Victoria Avenue, passed away. The late Mr. Boulton was born in England and had been a resident of this city for 39 years and a former inspector of police, retiring in 1939. He was a member of Victoria Columbia Lodge No. 1, A.F. & A.M. He leaves his wife, at home; one son, Oswyn, J. Boulton, in Victoria; a brother, Frank Boulton in Montreal, P.Q., and three sisters in England.
Funeral services will be held on Saturday, April 8, 1950, leaving Hayward's B.C. Funeral Chapel at 1.15 p.m. for Christ Church Cathedral, where service will be conducted by the Very Rev. G. R. Calvert, Dean of Columbia, at 1.30. Cremation will follow.

GEORGE WILLIAM BURRILL

Passed away at the St. Joseph's Hospital on Wednesday, April 5, 1950, Mr. George William Burrill, aged 73 years; born in Yorkshire, Eng., and a resident of Victoria for the past 20 years, late residence, Acorn Avenue. Survived by his sister-in-law, Mrs. Mary Andrews of Saanichton; and his brother-in-law, Rev. Thomas Keyworth, Merritt, B.C.
Funeral arrangements will be announced later by the Sands Mortuary Ltd., funeral directors.

ELEANOR EDITH CANTWELL

On Monday, April 3, 1950, at the family residence, 224 Robertson Street, Eleanor Edith Cantwell, beloved wife of Frederick William Cantwell, passed away in her 72nd year. Besides her husband, she is survived by her mother, Alice Easter of England; two daughters, Mrs. F. G. Newton of Roblin, Man., and Miss Violet at home; five brothers and five sisters in England and three grandsons. The late Mrs. Cantwell had been a resident of Victoria for the past 38 years and was a member of the Order of the Daughters of England.
Funeral service will be held from the Thomson Funeral Home, on Saturday afternoon, April 8, 1950, at 3 p.m., with Rev. Conan G. Biddle and Rev. J. L. W. McLean officiating. Interment in the Royal Oak Burial Park.

FLORENCE CLARKE

In Victoria on April 4, 1950, Florence Clarke of 453 Quebec Street, wife of Arthur Clarke, in her 62nd year; born in Market Harbor, Eng., and a resident of Victoria and district for the past 36 years. She leaves besides her husband, Arthur, two sons, Norman of Victoria, and Roy at the residence; also two grandchildren; one sister in Rugby, Eng.; also one niece in England.
Funeral services will be held on Saturday afternoon, April 8, 1950, at 3.15 o'clock in McCall Bros.' Floral Funeral Chapel. Interment in Colwood Burial Park.

MARY ALICE HUNTER

Passed away in Port Alberni, V.I., Mary Alice Hunter, aged 71 years, widow of the late Thomas Hunter. Surviving are a nephew, A. G. Abernethy in Port Alberni; two brothers and two sisters in the Shetland Islands.
Funeral services will be held on Monday afternoon, April 10, 1950, at 1.30 o'clock in McCall Bros.' Floral Funeral Chapel. Interment in Royal Oak Burial Park.

DEATHS

ROBERT JAMES EDWARDS

Passed away at the Royal Jubilee Hospital, on Tuesday, April 4, 1950, Robert James Edwards, of 2124 Pentland Road, aged 73 years; born in Chepstow, Monmouth, Eng., and a resident of Victoria for 15 years. He leaves his wife, at home; one daughter, Mrs. S. E. Frost in Victoria; three brothers and one sister in England.
Funeral services will be held from Hayward's B.C. Funeral Chapel on Thursday at 1.15 p.m. Interment in Royal Oak Burial Park.

GEORGE HALL

Passed away at the family residence, 1229 Juno Street, on Monday, April 3, 1950, Mr. George Hall, aged 71 years; born in Burnmoor, Durham, Eng., and a resident of Victoria for the past 40 years. Survived by his wife, Margaret Hannah; three sons, John and Harold, at home, and Eric with the R.C.A.F. in Rockcliffe, Ont.; two daughters, Mrs. P. Willard and Mrs. William Watt of Lone Butte, B.C.; three grandchildren; and his nephew Harry Hennis of Victoria; also one brother and one sister in England.
Funeral services will be held in the Memorial Chapel of Chimes of the Sands Mortuary Ltd. on Thursday, April 6, 1950, at 3 p.m. Rev. F. Pike officiating. Interment in the Royal Oak Burial Park.

WILLIAM C. JENKINS

Passed away suddenly at 551 Johnson Street, on Saturday, April 1, 1950, Mr. William C. Jenkins, aged 68 years; born in York County, Toronto, and a resident of Victoria for the past 46 years. The late Mr. Jenkins is survived by his son, Mr. W. W. Jenkins of 4849 Lucile Street, Seattle, Wash.; three grandchildren; also nieces and nephews.
Private funeral services will be held in the Memorial Chapel of Chimes of the Sands Mortuary Ltd., on Thursday, April 6, 1950, at 1.30 p.m. Interment in the Ross Bay Cemetery.

AGNES JOHNSTONE

On April 4, 1950, in Victoria, Agnes Johnstone, widow of the late William Johnstone, aged 85 years, of 1420 Fort Street; born in Wroxeter, Ont., and a resident of Victoria since 1948, formerly of Ethelton, Sask. She is survived by one son, Robert of Victoria; 10 grandchildren, 12 great-grandchildren; also one brother, Alexander Thomson in Winnipeg, Man.
McCall Bros.' funeral directors, will announce time of funeral later.

WALKER HERBERT WALSH

Passed away at the family residence, 316 Douglas Street, on April 3, 1950, Mr. Walker Herbert Walsh, aged 63 years, born in Saint John, N.B., and a resident of Victoria for the past 10 years. Survived by his loving wife, Lillian, and six sons, Gordon, Ken and Albert, at home, Clare of 912 Kings Road, Alex of Cordova Bay, and Clifford of Vancouver; two daughters, Miss Joan Walsh, at home, and Mrs. L. H. (Margaret) Heppenstall of Duncan, B.C.; also one brother, Mr. Donniville Walsh, Massachusetts.
Funeral services will be held in the Memorial Chapel of Chimes of the Sands Mortuary Ltd., on Thursday, April 6, 1950 at 10.30 a.m. Cannon A. E. Greenhalgh will officiate. Interment in the Royal Oak Burial Park.

FUNERALS

DOREEN IDA CHANEY

Funeral services for the late Miss Doreen Ida Chaney, beloved daughter of Lieut. and Mrs. L. Chaney, who passed away at St. Joseph's Hospital on April 1, 1950, were held yesterday afternoon, Tuesday, April 4, 1950, at 1.30 in the Memorial Chapel of Chimes of the Sands Mortuary Ltd., Chaplain B. A. Pegiar officiated, during which Mr. John Bell rendered the solo, "The Lord's Prayer," accompanied by Mr. George Peaker on the console of the organ, and the congregational hymn sung was "Peace, Perfect Peace." A large gathering of friends were in attendance, and the casket was banked with many beautiful floral tributes, which testified to the high esteem in which the late Miss Chaney was held. Services were held and a guard of honor formed by members of Bethel No. 2, of British Columbia, Order of Job's Daughters. The following friends acted as pallbearers: Fred Graves, Dave Robson, Garry Richardson, Jim Pritchard, John Kucuy and Bill Watson. The remains were laid to rest in the Royal Oak Burial Park.

IN MEMORIAMS

EVANS—In loving memory of a dear husband and father, Ernest Evans, who passed away April 4, 1949.
Always remembered and sadly missed by his loving wife and family.

1 FUNERAL DIRECTORS

SANDS MORTUARY LTD.
"THE MEMORIAL CHAPEL OF CHIMES"
Distinctive Service at Reasonable Charges
The Sands Family and Associates
QUADRA at NORTH PARK STREET
Day an Night Service—E7511 tf

McCALL BROS
"The Floral Funeral Chapel"
David M McCall — James M McCall
Graham E McCall — Torrey A McCall
(And Associates)
1400 Vancouver Street — Phone G2012

THOMSON FUNERAL HOME
Est. 1911 — Formerly of Winnipeg
Geo P. Thomson, J. L. Irving, Geo A Thomson
Personalized Service
1625 QUADRA STREET — Phone G2612

B.C. FUNERAL CO (HAYWARD'S) LTD
Established 1867
Moderate Charges — Lady Attendant
734 Broughton Street
Telephone E3614

Quiet Dignity at Moderate Cost
CHAPLIN'S FUNERAL CHAPEL
Formerly Curry's—G5512
Opposite Christ Church Cathedral

2 FLORISTS

Creators of Distinctive Floral Designs
THE ISLAND FLORIST
755A Yates Street — E0745 x

CALL G 3331, day or night, for lovely floral designs.
SWEETHEART FLORISTS tf

Funeral Designs, Weddings, Bouquets, Corsages, Fresh Cut Flowers Delivered. WOODWARD Florists 619 Fort G5614

ALL floral work artistically designed. We grow our flowers. Brown's Victoria Nurseries 618 View Street. G6612, G3521

ANY floral designs. Lowest prices. N. B. Pollock 1315 Douglas Street. G5315.

THE POSY SHOP
KEN ROBINSON FLORIST
G5422 — PEMBERTON BLDG.

3 MONUMENTS

CURBINGS, Markers, Tablets and Monuments. STEWART MONUMENTAL Wks. Ltd., 1401 May Street. G 3452. Est. since 1896.

4 COMING EVENTS

WARD Five whist, Liberal Headquarters, Saturday, April 8, 8 p.m.; good prizes; 35c. 3-82

4 COMING EVENTS (Continued)

ATTENTION: Victoria Whist and Bridge Club, 1417 Government Street, Westholme Hotel. Wednesdays, progressive whist, 8.30 p.m.; first prize $7, second $4, third $2, fourth $1, also five extra grocery prizes. 25c admission. 1-80

DOG show, April 14 and 15. Information on entries. Phone G4788. 2-80

BINGO, 8 o'clock, Wednesday, April 5, Esquimalt Legion Hall, 622 Admirals Road. Door prize, refreshments. 2-80

EASTER ball, Crystal Garden, Easter Monday, Len Acre's orchestra; $1.50 per couple; 9-12. 5-83

ATTENTION OLD-TIMERS!

Mrs. Stewart's Old-Time Wednesday Dance changed to Lower Crystal Garden this week only. tf

OLD-TIME DANCE

every Saturday night, Fraser Street Hall, Mrs. Bowe's orchestra. Musical quiz and spot dance. 8.30 to 9 p.m., practice dance. Admission 50c. tf

An Old-time Dance
Homesteaders' Saturday Dance in New UPPER CRYSTAL NORTH BALLROOM This Week. Beginners' class, 8.30, 50c. tf

7TH ANNUAL
"PARADE OF THE BANDS"
CRYSTAL GARDEN
TUESDAY, APRIL 25. — 9 to 1
All reserved tables. Get tickets early at Fletcher's or from any musician. $1.25 each. 26-96

McMORRAN'S Seaside Dancing Pavilion, Cordova Bay. Dancing by the sea every Saturday night, 9 to 12, featuring Stan Cross and his orchestra. Admission 75c. Tombola prizes. tf

A REAL old-time dance, Scafe's old-time orchestra, Kings Road Hall, every Saturday night, 9 p.m. Admission 50c. Coffee. x

5 LOST — FOUND

LOST—Pair of gold rimmed eyeglasses, slightly colored. Finder please phone G3079. Reward. 3-81

STRAYED from Lansdowne Heights, 2-year-old black and white border collie, named "Cappy." No collar. Child's pet. B5921. 2-80

LOST—some time ago, pair bi-focal eyeglasses, white metal case. Finder please phone E2086 after 6 p.m. Reward. 3-81

LOST—Golden male cocker puppy, answers to name of "Mike." Tag number 224. Gonzales district. Phone G9807. Reward. 3-81

6 PERSONAL

YOUNG married woman, newcomer to city, wishes to join dramatic group. Box 2915 Times. 3-82

TAKE notice: I, the undersigned, will not be responsible for any debts incurred in my name, nor for any cheques drawn on my account, by anyone, on and after this date, April 3, 1950, without my written consent. (Signed) Thomas Laberge, R.R. No. 2, Victoria. 3-82

"GREAT peace have they which love Thy law, and nothing shall offend them." Psalm 119:165. tf

MOTORING to Saskatchewan, April 10, via U.S.A. Phone G5042. 6-83

ARE YOU THE GIRL
JON WHITCOMB IS LOOKING FOR?
MC. & MC.
Will Give You ALL the Details and ENTRY FORM for the
COMMUNITY MODEL SEARCH
McLennan, McFeely & Prior Limited
1400 Government Street — Phone G1111
3-82

7 BUSINESS PERSONALS

A PORTRAIT OF YOURSELF
Cabinet Size, Mounted in Folder, Choice of Two Positions, For Only 98c
Phone or Call for Appointment
CHERER STUDIO — 1615 DOUGLAS
G9451 tf

SPECIAL in knitting wools. Monarch triple twist, regular 35c, for 25c per oz. The Beehive Wool Shop, 613 Fort Street. tf

EASTER eggs! Still the finest selection in town. Filled eggs from England, Easter toys and novelties at all prices. A grand display. Please shop early. The English Sweet Shop (opposite Standard Furniture), 738 Yates. Open evenings. tf

MADE TO ORDER
- School Pins
- Medals
- Sorority Pins
- Rings, Earrings, etc.

F. W. FRANCIS LIMITED
1210 Douglas — Phone G 7611
26-106

TEACUP reading, open for house parties. Apartment 1, 1631 Quadra. E0566. 26-99

THE BAZAAR
NOW LOCATED AT 1317 BROAD STREET
New and Used Clothing, Bought and Sold
Phone B2814. tf

NU BONE foundation garments combine STYLE, COMFORT and HEALTH. Immediate delivery of "NU TREND" $15.95 at the NuBone CORSET SALON, 715 View Street. G 0631 or G 7443. tf

TROUBLED?
Let Victoria's only licensed and bonded detective agency help you with modern methods and equipment. Associate offices in all principal cities of the world. Advice free and confidential.
NATIONAL INVESTIGATION AGENCY LIMITED
749 BROUGHTON STREET — G2814 x

Improve Your Knowledge of the Bible! Learn of God's Wonderful Plan!
Free Correspondence Course.
Write:
Scripture Study Circle
8 Williamson Road Toronto 8, Ont. 26-83

ZERO cold water soap, contains no phoolium nor hot-airium, but is just plain good. Try it for your fine woolens. The Beehive, 613 Fort Street. tf

BOOKS bought, yes and sold. The Haunted Bookshop 849 Fort. B1437.

LIGHT lunches, snacks, ice cream service. High School Snack Shop, Gladstone at Fernwood.

7 BUSINESS PERSONALS (Continued)

Ambassador Home Service
CHESTERFIELDS CHAIRS—RUGS
Cleaned in your own home. All work guaranteed. Ready for use the same day.
Our Special Formula Cleans, Disinfects, Demoths
B 5532 x

MILTON W. KEARNS
Refrigeration Engineering
REFRIGERATION AIR CONDITIONING
Industrial - Commercial - Domestic
507 JOHNSON STREET — Victoria, B.C.
Phone E6634 tf

MADAME RAMONA, reading, evening, 8 p.m. to 11 p.m., in the pleasant surroundings of the Cameo Cafe. 26-100

TIP-TOP STEEPLE JACK
Dangerous Trees Removed
Clothes Lines, Flagpoles Erected and Repaired
PHONE B 6514 26-99

STEARN'S Tailors for ladies' and gents' suits from $55. Alterations. 741 Fort Street. B3632. 26-98

CINDERS
Prompt Delivery
For Muddy Driveways, Etc.
PER YARD DELIVERED — $1.50
PHONE B3331 tf

HAVE Movlette candid photos at that dance or party. Phone E7187 E8910 x

WATCH REPAIRS
Guaranteed. Reasonable prices. Mail orders given prompt attention. We pay return mail charges
Pearls Restrung
Jewelry Repaired and Remodelled
DAVID M. BROWN
(Watchmaker)
740 Yates (near Odeon Theatre) — E3843 26-87

LARGE range of dresses, all colors and materials, infants to 12 years. At Fowler's Children's Wear, 734 Yates. E2434. tf

SHOTBOLT'S compound balsam of honey for coughs and colds. Shotbolt's Drug Store. 589 Johnson Street. x

TRUSSES correctly fitted. We stock popular types, all sizes. Private fitting room. Cunningham Drug, FORT and Douglas. G8091

CHINA repaired by expert. Work of all types. 1614 Oak Bay Avenue (near Oak Bay Junction) G 0968. 26-90

LADIES fur coats remodeled, glazed, $35. 1030 Fort Street. E8570 26-81

CLOCKS and watches expertly cleaned and repaired. The Clock Shop, 1052 Fort, next to Red Cross. E9251 tf

MMM Good! Spudnuts! Dee-licious! Delivered to your door. B6813

RONSON'S official repair depot. 702 Fort at Kilburger's Jewelers. x

RUBBER stamps at once at Diggon's

INVISIBLE MENDING
Expert Alterations and Repairs
Pick-up and Delivery
MRS. A. GARLAND
3139 ALDER ST. — Phone G0451 tf

Have you old jewelry or silverware that you would like to use again? Let BIRKS repair department renew your treasured possessions. BIRKS specialise in repairing and make over jewelry, replating and repairing silverware and repairing fine china. Estimates gladly submitted. Baby shoes metallized from $3.90 each, $5.00 the pair.
BIRKS
706-708 YATES ST at Douglas — B4241 tf

AVOID THE RUSH AT EASTER
TERRY'S Imported Golden Chocolate-filled Eggs now in. Our first shipment of this Easter treat since prewar. We are proud of our fine selection of Easter Novelties, and believe it to be the very best show in town.
Open Good Friday
ALSO OPEN EVENINGS
A Good Time to Shop at Leisure
The English Sweet Shop
738 YATES STREET, Opposite Standard Furniture
"THE SWEETEST SHOP IN TOWN"
2-82

COOKIE SPECIAL
Fine quality Cookies, 3 doz. 25c. Lansdell's Bakery, Hillside at Quadra. E 3010.

ARTISTIC and modern picture framing. Many styles at Diggon's.

SPRING cleaning of chesterfields, carpets, drapes and slip-covers, moth proofing. Phone Victoria Carpet and Furniture Cleaning. B 2634. tf

HAVE you a mortgage or an agreement for sale that you receive monthly payments from and are anxious to sell to realize your cash? Phone G 9305. Ask for Mr. Smith or Mr. Spencer for appointment or they will call at your home at your request. Financial Survey Limited, 1324 Government Street.

PHOTO engraving, half-tone and line cuts. Times Engraving Department. Phone B 3131. x

Clearance of Shell Jewelry. Regular to $2.50, your choice for 69c. Many other hand-made Easter Gifts to choose from.
B.C. CRAFT HOUSE
839 Fort Street — G1569

PLAY the easy way—King Kole speed system popular piano. No scales, no exercises. Pacific Building, 710 Johnson Street, over Pink Shrimp Cafe. G9842; res. E2889. 1-80

CUSTOM MANUFACTURERS
ANYTHING IN PLASTIC
PARAGON PLASTICS
1319 WHARF STREET — E 5141

ENGLISH NEDLEWORK SHOP
NEEDLEPOINT CANVASSES
Direct From English Makers
CHAIR SEATS, $1.75 Each
Jacobean, Queen Anne or Chippendale
(Wool to Work Extra, $1.50 per Pkt.)
735 YATES STREET
Entrance Through Victoria Realty
Phone E 4194 tf

CHOCOLATE Easter eggs and novelties, thousands to choose from, made with Cadbury's famous chocolate. Eggs decorated with any name. Boxed chocolates by all leading manufacturers. Lees Candy Stores, 643 Yates Street, between Douglas and Broad; Plaza Confectionery, next to Plaza Theatre, and 614 Trounce Alley. 3-83

PROVEN producers is what many Victorians call Classified Ads. You can profit by them too. Phone B3131.

7 BUSINESS PERSONALS (Continued)

KEEP YOUR NEW CAR NEW LONGER
SEE
DAVIS MOTORS
ABOUT
UNDERSEAL TREATMENT
This rubberized coating is sprayed on the underside of your new car to keep it new longer. Guaranteed for the life of your car. Call in for an underseal treatment this week.
Your PONTIAC, BUICK, VAUXHALL, G.M.C. TRUCK Dealer
DAVIS MOTORS LTD.
G8154 — 900 FORT STREET — G8154
"THERE IS NO BETTER PLACE FOR SERVICE"

8 BEAUTY SALONS

Ladies, We Need Your Heads in Our Business!
So please use these Bargain Hours, 9 a.m.-12 noon-6 p.m. and Wednesday afternoons, for an extra good permanent, at HALF PRICE.
MADAME MILES
715 View Street — G7443

PERMANENTS! New low price for limited time. Specialists in haircutting. Avalon Beauty Salon (upstairs above Kresge's). Phone E0522 x

ACT now for our two-for-one specials in permanents and cold wave. New Ray Beauty Shoppe 833½ Fort. G3644.

PERMANENTS given in your home. Bill Atkinson B1323.

TRU Art Beauty Salon—Permanents a specialty, test curl given. Mary Olsen, 1036 Fort Street. E8234 tf

SUSSEX BEAUTY SALON
706 BROUGHTON ST.—For Appointment Please Phone E5115 x

VOGUE Beauty Salon, 717 View. Lorene Fantow proprietress. B1112 x

NEW permanents, fine hair a specialty. Bobette Beauty Salon, Room A Campbell Building. G6852

TYRRELL'S Ltd.—Permanent wave specialists at T. Eaton Co. fourth floor E4141.

9 CATERING

CATERING—Weddings, cocktail parties, teas, etc. B 1737. 26-102

MORE power to those wise Victoria home makers who've learned to make plenty of pin money by renting spare rooms and selling unwanted articles. Phone B3131.

10 BUSINESS CARDS

BULLDOZING

ALL types of bulldozing. Contract by hour or job. Estimates within 24 hours. Phone B1665, Mr. Phelps. 26-97

ALL types bulldozing and loading, clay, stumps, etc. W & A Trace G5925. x

BULLDOZING, land clearing, road grading, excavating, backfilling. The right machine for every job. John D Kissinger Jr. Day E8435, night B3947 x

BULLDOZING. Experienced operator. Reasonable rates, free estimates. J. Don Thompson. Phone G3858 tf

COMMERCIAL ART

SIGNS, showcards, posters, banners, cut-outs, quantity signs. W. A. Blake. G5762. 26-98

"PICTURES TELL EVERYTHING"
ILLUSTRATING FOR NEWSPAPERS
TRANSPORTATION POSTERS
BOOKLETS
LETTERHEADS
TOURIST FOLDERS
MR. H. BLEASDALE
COMMERCIAL ART — 713 VIEW STREET

DRAUGHTSMEN

DRAUGHTING
HOUSE PLANS DESIGNED AND DRAWN
PHONE B5951 tf

PROFESSIONALLY drawn plans. V. L. Surr studio of house design 2020 Douglas. E2244 x

GUNSMITHS

DAVE MECREDY
GUNSMITH
904 GORDON ST — B8615 tf

PRINTING

ACME Press Ltd.—Wedding invitations neatly and correctly printed. E2821 812 Broughton opp Royal Theatre

FINE printing. Social business. Everything from a card to a catalogue at Diggon's

TIMES Classified Ads are naturals for renting, selling, help hiring and job finding. Ask friends and neighbors about the result-power of Times Classified Ads.

11 PROFESSIONAL DIRECTORY

ACCOUNTANTS

CAPITAL BOOKKEEPING SERVICE
1123 VANCOUVER ST.
Complete Accounting and Auditing for Small Businesses
Phone: Office B4351 — Evenings Mr. Whyte B6736

CHIROPRACTORS

JOHN M STURDY
"Specific Chiropractor"
Neurocalometer
1123 Blanshard — E3034

HOSPITALS — NURSING HOMES

CLOVELLY Private Hospital Ltd. Fully staffed graduate nurses. Medical, convalescents, chronics. 1196 Clovelly Terrace. E7814. tf

OAK LODGE
PRIVATE HOSPITAL
Medical, convalescent and chronic patients. Fully trained nursing staff on duty day and night.
4036 QUADRA. — B 6831 26-101

INCOME TAX

ALEX J. HORNE
Income Tax Consultant
(Twenty-six Years With Dominion Government Income Tax Division)
Income Tax Forms Prepared
(Expert Advice)
OFFICE: 1304 GOVERNMENT STREET
Phone G9813 — Residence: Colquitz 330H 26-91

MUSIC — DANCING

REX SCHOOL OF POPULAR PIANO
Don Partridge, Manager and Teacher
868A Yates Street — Phone G5021 x

FINEST vocal tuition. Formerly Hamburg Conservatory, Toronto. Florence Gunn. G3962.

OPTICIANS

MAYCOCK OPTICAL
New prescriptions filled accurately. Broken lenses and frames replaced promptly. Reasonable charges.
1216 BROAD STREET
ROOM 101 — PHONE G7651

PATENT ATTORNEYS

MARKS & Clerk, patent attorneys, 904 Bank of Toronto Bldg. Victoria.

SCHOOLS

BE PREPARED! Business secretarial, radiotelegraphy civil service course. Day and night classes. Sprott-Shaw School

ROYAL Business College, 1490 Broad Street. G6916. Maurice Toser tf

EMPLOYMENT

13 SALESMEN-AGENTS WANTED

CANADIAN-AMERICAN CO.
Established 100 Years
NOW OPENING AN OFFICE IN VICTORIA FOR B.C. AND ALBERTA SALES
NEED
TWO SALESMEN
CAR ESSENTIAL
CAPABLE OF EARNING OVER
$5000 a Year
APPLY 10 TO 12.30 P.M. ONLY
Room 38 — Portland Hotel
Victoria, B.C.
3-81

WANTED—Experienced salesman with car for retail lumber and building supply firm. Must have experience in builders' hardware and supplies. State experiences and references to Box 2907 Times. Our present staff have been notified of this vacancy. 3-80

14 MALE HELP WANTED

EXPERIENCED roofer, immediately. Union rates. Apply R. J. Watson Roofing and Insulation Co., 939 Johnson. 2-80

WANTED, a good barber. Apply 652 Pisgard Street. 3-81

SERVICE station salesman, 18 to 21 years. Must have high school graduation. Apply 1835 Oak Bay Avenue in person. 3-80

WANTED—Young man for selling and delivering Nalley's products in Greater Victoria. Apply 605 Queens, between 5 and 6 p.m. 3-80

HANDYMAN and gardener, $60 per month with board and room; within four miles Victoria City Hall. Apply Box 6871 Times. 6-80

RAILWAY telegraphers in the near future. Classes forming at Sprott-Shaw School. Phone G8121 or call for particulars. tf

EMPLOYMENT SEEKERS
In replying to employment advertisements appearing in the TIMES, copies of testimonials are satisfactory. Do not send originals. tf

15 SITUATIONS WANTED—MALE

ACCOUNTANT, retired bank manager, would like part-time employment, keeping books or auditing accounts of store or small business. Box 6988 Times. 3-82

MIDDLE-AGED couple desires position, caretakers, maintenance. E4270. 6-86

DESIRE apprenticeship with welding or plumbing firm. Apply Box 2896 Times 6-80

EXPERIENCED ACCOUNTANT
will install or improve bookkeeping system. Complete or part-time service. Small business a specialty.
B1676 — E2045 tf

CLOTHESLINE poles put up and yards cleaned up and hauled away. Phone G9941 day or night. 26-81

YOUNG man wants position with accounting firm. Apply Box 2895 Times. 6-80

16 FEMALE HELP WANTED

CLEAN and smart looking young woman to help ice cakes and relieve in store. Must have some experience in icing and selling. Above all, must be quick and efficient. Continental Pastries. 1-80

WANTED—Cook-general, live in, modern home, Mount Tolmie district, children, excellent accommodation. Will pay $80 per month for experienced person. Phone G3743. 3-80

WOMAN to take care of house for a month or two, in modern home, close in on bus line. Phone E7930. 3-80

AT once, capable healthy woman to care for invalid, workingman's home; live in. Phone E6075. 3-80

EMPLOYMENT SEEKERS
In replying to employment advertisements appearing in the TIMES copies of testimonials are satisfactory. Do not send originals. tf

17 SITUATIONS WANTED—FEMALE

FREE living quarters for light janitor services. Box 2917 Times. 3-82

FULLY experienced stenographer, legal, etc. G9140. 3-82

GOOD housekeeper desires position. Elderly people. Box 6961 Times. 3-81

REGISTERED nurse desires part-time position in doctor's office. Box 2912 Times. 3-81

SEWING, mending, typing or bookkeeping done efficiently at home. E2185. 26-87

19 YOUR GARDEN

LANDSCAPING — SODDING

FOR your black soil, rocks or clay fill, phone Jack Rant. G8810. 26-90

LANDSCAPE GARDENING
Maintenance etc. Rockeries, lawns. Guaranteed. Phone E 4487 26-84

GARDEN CITY LANDSCAPING
838 FORT STREET — Phone G0581
GET THAT LAWN IN NOW
We Specialize in New Lawns
Ask Us For Estimates on All Your Landscaping tf

LAWN MOWERS—SHARPENING

LAWN mowers sharpened, picked up and delivered. 1707 Government. B4542 26-92

WANTED
SATISFIED CUSTOMERS
Lawn mowers, skates, saws, paper and planer knives, etc.
We have up-to-date machinery and years of sharpening experience.
REED'S SAW REPAIRS
1053 View Street — Phone E 8324
Pick Up and Delivery tf

LAWN MOWERS—SHARPENING (Continued)

R. ELVES & Son. Saw key and lawn mower experts. 821 Pandora Avenue. Phone E5558 tf

LAWN mowers sharpened. A J Worth, 834 Cormorant Street E5611. tf

PRICE'S Key Shop moved to 847 Fort Street. See us for precision lawn mower sharpening. Prompt delivery. Phone G 6221. x

TAKE IT EASY!
SAVE THAT BRAWN
DON'T STRAIN YOURSELF TO CUT YOUR LAWN
Use a good, sharp, free-rolling MOWER expertly sharpened and repaired at the
IRA BECKER
SAW SHOP
645 Cormorant — G8742

NURSERY STOCK — PLANTS, SHRUBS

CLEARANCE of two and three-year apples, plums, pears, $1.50 each. Jenning's Nursery, 1701 Ruby Road. Albion 260. Daily except Sunday. tf

MILORGANITE IS
Nature's own plant food. Good for lawns, gardens, vegetables, shrubs and trees. Instructions on each 100-lb. bag. Apply to your dealer or write us.
WILLARD EQUIPMENT
860 Beach Ave., Vancouver — MA 3231 6-83

DON'T FORGET EASTER
GIVE A GIFT THAT GROWS
Last call for fruit trees. The best in Apples, Pears, Plums, Cherries and Peaches. Also Japanese Plums, Camellias, Azaleas and Rhododendrons. We're clearing out roses at 49c, freshly dug.
ART DAVIES
New owner, Prospect Lake Nurseries, West Saanich Road, only 20 minutes from town. The bus stops at our door. Or reach for your phone. COLQUITZ 294K tf

AT Tyrrell's Shrubbery 757 Fort, complete line of nursery stock. E5915. tf

OAKLANDS NURSERY
RALPH E SNIDER Prop.
EVERGREENS
Flowering Fruit and Shades Trees
Shrubs Camellias and Berries
PLANTS DUG FRESH TO ORDER
1580 HILLSIDE AVE. — Phone E5752 tf

Plant Now!
Your own shrubs and flowers seem more beautiful, your own fruit juicier—more satisfying. Select quality fruit trees and shrubs from
LAYRITZ NURSERIES
773 Fort Street — and Wilkinson Road
G 3733 — Colquitz 40 tf

PLOWING — CULTIVATING

PLOWING and discing, reasonable rates. Plant, Colquitz 260M. 26-102

ANYTHING in plowing, discing, excavating and levelling. Carlson B1347. 26-95

ACREAGE and gardens plowed and disced, excavating and leveling, etc. Ford tractors. Jewkes. E 7377.

ROTOTILLING

A BETTER garden when rototilled. Call Bob, E9742. 78-157

ROTOTILLING
Don't waste your money—a superior job of rototilling, done with new, powerful, quiet-running English machine. Goes through garden gate. E 1006 for quick service. tf

HAVE your garden rototilled, reasonable rates. C. L. MacFarlane, G4790. 26-97

A-1 garden, lot and acreage plowing, discing, Rototilling also light clearing, back-filling and excavating. Experienced operator. Phone Vic. Josephson G 5362. 26-90

A BETTER garden ready to plant when ROTARY TILLED by us. Machines go through small gate.
FRANK GLASS — G1206 tf

A COMPLETE Garden Service. Tiller goes through small gate. Also plowing with Ferguson tractors, excavating, back filling. FLECK TRACTOR SERVICE. 2561 Victor. E 7842. 26-84

FOR beautiful lawns and gardens, rotary tilling. J. Pettit. G 4942. tf

SEE US FOR
ROTOTILLING
SHELBOURNE EQUIPMENT CO.
3106 Shelbourne St. (off Hillside) — B 2214 tf

JACK'S rototiller service. Gardens rototilled or cultivated. B 1252. tf

TOOLS AND SUPPLIES

DRY hen manure with peat moss (no straw), 5 sacks $3.75, 10 sacks $6.85, delivered. (Sacks not included.) G 9051. 26-87

FERTILIZER—$1.00 per sack, delivered. Lawns, gardens need nourishment. Apply pulverized duck guano now. Rich in nutritious elements. Duck Farm, Sidney 180.

TREE FELLING

TREES felled cut up; hour or contract 1078 Oliver G4596 x

TREE SURGERY

A Complete Tree Service
SCIENTIFIC PRUNING AND SPRAYING
DANGEROUS TREES REMOVED CUT UP
LAWNS DE-WEEDED
Charles A. Cowie
B 1676 — B 2065 EVENING

HOME SERVICES

20 CARPET CLEANERS

CALL Camel Rug and Chesterfield Cleaners E8916. Cleaning and guaranteed mothproofing. Work done in your home or taken out.

21 CHIMNEY SWEEPERS

E0875 brings Jack Leonard's "Super Service" Chimney Sweep x

22 ELECTRICAL REPAIRS

COLE ELECTRIC SERVICE. Alterations, repairs, fluorescent lights, etc. G 5249.

HOUSE WIRING
LIGHTING INSTALLATIONS
Guaranteed repairs to electric ranges and all household appliances.
B6712, Eve. — W GALE — E2881 tf

23 FLOOR SERVICING

WESTERN Floor Co. E 8915. Laying, sanding, finishing. Established 22 years. tf

ALL types of floors expertly cleaned, waxed and polished by machine. Homes our specialty. Gregg's, established 1920. G 5093. x

23 FLOOR SERVICING (Continued)

Complete FLOOR SANDER Rental Service
SANDERS
EDGERS
POLISHERS
Low Rates by Hour or Day
SHAWNIGAN LUMBER YARDS LTD.
2000 Government Street — G 2311 tf

M. & M. FLOOR SURFACING COMPANY
Floor Laying, Sanding and Finishing
Reasonable
Dependable, Experienced Workmen
FREE ESTIMATES
G0403 — E2104 26-90

V.I. Hardwood Floor Co., 2100 Douglas Street. Free estimate. G 7314.

CAPITAL Floor Co. Floors sanded and refinished, asphalt floor tiles. Free estimates. G 5605. tf

Floors Stay Beautiful When Sanded and Finished by Bruce Irvine
Tile, Hardwood and Fir Flooring
Call and See Our Display
B.C.R. and AGENCIES, 715 View Street
E 6822 — Night: G 6604, E 8468

24 FUEL

KOLPAK and GASCO BRIQUETTES
Two Quality Fuels, Both in Convenient Packaged Form
GASCO BRIQUETTES, 75c Per 50-lb. Bag
Pick Up What You Need in Your Car and Save
KOLPAK FUEL
521 DAVID STREET — B1031

DRY fir cull lumber, repairing or building; 4 cds. $10 G1755. 26-86

Short-time bargain. Sooke dry inside fir with bark slabs 12-inch, all handpicked, no rubbish. Two cords, $12. For the only wood on the island that does not touch water. Call E8925, day or night. 26-101

Coal Coal Coal
BLACK NUGGET EGG — $13.55
CARBONDALE EGG — $16.50
FOOTHILLS LUMP — $18.35
Active Fuel Company
169 FORT STREET — E5343

TWO-YEAR seasoned all-fir slabwood, 12-in. stove lengths. Immediate delivery. Phone B1750. 6-81

DRYLAND CHOPPED WOOD
Available now for immediate delivery. Ready to burn right away. All handpicked, no rubbish, 100% fir; 2 cords $12.
We have all up-island wood, never in water.
Also Dryland Blocks and Slabs; 2 cds. $12.
DRYLAND FUEL COMPANY
Day, E1512 — Evenings, G5630 26-99

DRYLAND 100% CHOPPED FIR
L.I.—READY TO BURN
All Hand Picked — Quick Delivery
2 CORDS $12.00
Also DRYLAND DOUGLAS FIR
Big Blocks and Slabs
Phone Day, E5023 — Day and Night, B0420
COWICHAN LAKE WOOD CO. 26-100

A BARGAIN — HILLCREST FIR WOOD
SPECIAL FOR 3 DAYS ONLY
Dryland Douglas Fir—All No. 1 heavy slab mixed with dry inside blocks, all handpicked, no rubbish, all 12 in. Clean. Never in water. IMMEDIATE DELIVERY.
1 CORD $6.00—In Two-cord Lots.
Be Sure the Name Below is on the Truck.
HILLCREST FUEL COMPANY
G 1613, Day. — G 3015, Day and Night 26-99

COAL! COAL! COAL!
DRUMHELLER EGG
$17.25 Per Ton
HARKNETT FUEL
737 Pandora Avenue G 2647 tf

SPECIAL SALE
For NO. 1 DRYLAND DOUGLAS FIR-WOOD. Thick bark salbs mixed with inside blocks.
2 CORDS FOR $12
Phone For Immediate Delivery
B3634 or B1973
Every Island Fuel Co Truck Has Own Name Clearly Printed on the Sides
ISLAND FUEL SUPPLY 26-80

YOU will want repeat orders because we sell good wood. Two cds $12. Victoria Douglas Fuel, 1826 Government Street, G6568. 26-93

AVAILABLE now for immediate delivery—A limited quantity of good 12-IN. MILLRUN WOOD. Good for all-around use.
No Hemlock — No Sawdust
2 CDS. $8.00 — 4 CDS. $15.00
WHOLESALE FUEL CO.
760 Topaz Avenue — G 3432 tf

25 FURNITURE REFINISHING UPHOLSTERING

"DON'T REFURNISH — REFINISH"
Modern, Office and Antique Furniture Repaired and French Polished
SPECIALTY FINISHERS
2220 Douglas Street — B4612 x

26 MOVING AND STORAGE

ALERT Service Moving, shipping, heavy hauling. 739 Broughton Street. Phones E4101 4102 x

MERCHANTS — "THE MOVERS"
G 4421
Local and Long Distance
630 Pandora

27 RADIO REPAIRS

Radio, Household Electrical Repairs Guaranteed
We Pick Up and Deliver
PHONE G7412
WALLY'S RADIO REPAIRS
1968 OAK BAY AVENUE tf

HAVE your radio fixed now by competent experienced technicians. Quick service. Standard prices. Fletcher Bros. G7148 tf

28 REFRIGERATOR SALES SERVICE

For a Fine Selection of
CHINA AND NOVELTIES
Visit Your
B.C. HARDWARE
724 PORT — (Opposite Safeway)
G1021

26 REFRIGERATOR SALES SERVICE
(Continued)

SPECIAL SERVICE OFFER

Commencing April 3 and continuing up to and including April 15, we are offering a special service on Domestic Refrigerators at greatly reduced prices.

Service Call Brings You

1. Your unit cleaned of dust, oil, dirt, etc., which collects through normal operation.
2. Motor cleaned and oiled.
3. Unit checked for operating efficiency.
4. A report on the condition of your Refrigerator by a reliable service man.

This service is extended to Greater Victoria area, and will continue for a period of two weeks. Get in on this money-saving service. Phone for a service check-up now.

MILTON W. KEARNS
Refrigeration Engineering
REFRIGERATION AIR CONDITIONING
Industrial - Commercial - Domestic
907 JOHNSON STREET Victoria, B.C.
Phone E0634
12-86

MC. & MC.
EASY TERMS TO SUIT YOUR BUDGET
THE NEW
1950 FRIGIDAIRE REFRIGERATORS
FROM $295.75
Frigidaire Headquarters — Sales and Service
McLennan, McFeely & Prior Limited
1400 Government St. Phone G1111

TAILORING—DRESSMAKING

GORGE Dressmaking and Alteration, B1033. 452 Vincent Street. 26-101

DRESSMAKING, altering, invisible mending, skirts tailored $5. 1030 Fort. E6570. tf

ATTENTION Vic West and Esquimalt! Dressmaking of all kinds. Right beside Safeway at 507 William. G3647. 26-91

CHILDREN'S clothes, women's tartan and tailored skirts made to order. E8696. 26-85

FASHION, fabric and finishing are important. With superior workmanship in every detail you will acquire that exclusive look at "Ruths," 416 Craigflower. E7696. 26-82

30 VACUUM SALES SERVICE

ALL electric vacuum cleaners repaired. Parts all makes. Brushes rebristled, wheels switched, bags, belts, motors reconditioned. Call G3113. 891 Port.

31 WASHING MACHINE SALES, SERVICE

MC. & MC.
EASY TERMS TO SUIT YOUR BUDGET
BEATTY WASHING MACHINES
The Chance of the Women of Canada
Buy BEATTY and You Buy the Best
From $129.50
YOUR TRADE-INS WELCOME
McLennan, McFeely & Prior Limited
1400 GOVERNMENT ST. Phone G1111

WRINGER rolls for all makes electric washers. Taylor & Co. 816 Fort.

KER ELECTRIC
Complete Machine Shop Service on all Makes of Washing Machines
1119 FORT STREET
B 3425

HOME BUILDING

33 BRICKLAYERS

Brickwork, fireplaces, chimneys, repairs, tile hearths etc. Phone E0543. 26-89

CHIMNEYS and fireplaces built and repaired. Expert workmanship. Reasonable rates. G6777.

34 BUILDING SUPPLIES

VALUE FOR YOUR BUILDING DOLLAR!

Stonebord Plaster Lath, per 1,000 ft. $48.00
Stonebord Wallboard, per 4x8 sheet, $1.92
PV Hardboard, strong, rigid, smooth-surfaced. Ideal for wallboard, cabinet work, desk tops, drawer bottoms. Economical to use, only 8c per square foot.
Glass Knob Sets, each $2.25
Sargent solid brass latch sets, each $2.75
3½x3½ Brass Butts, per pair 75c
Floor Sanders and Edgers for Rent.

SIDNEY LUMBER LTD.
Paint and Builders' Supply Headquarters
2222 Government St. Phone B 5187 tf

BUILDERS SASH & DOOR LTD.

Can help you with your problems on sash, doors and fixtures. If you are looking for ideas on windows or doors drop down to our showroom and see actual stock patterns. In addition we specialize in front doors, cut in lights, plain or sine, to your specifications at reasonable prices. Your front door can be distinctive and different when you get our suggestions.

SEE US NOW
for Plywood Cuttings. Small orders of hardwood plywood, hardwood lumber cut to your size in small quantities for any purpose.

BUILDERS SASH & DOOR LTD.
966 GARBALLY ROAD G 4619
Adjoining B.C. Forest Products tf

34 BUILDING SUPPLIES
(Continued)

SELLING at give-away prices, gyproc cuttings, suitable for lathing, shiplap, 2x4 and odd pieces of lumber to haul away. Phone G9503, between 9.30 a.m. and 4.30 p.m. 3-83

LUMBER BARGAINS FOR THOSE ODD JOBS

SHIPLAP AND BOARDS—Low Grades:
1x6" $30 per M.B.M. ft.
1x8" $35 per M.B.M. ft.
1x10" $35 per M.B.M. ft.
CENTRE MATCHED TONGUE AND GROOVE—Low grade, 1x6"—$30 per M.B.M. Ft.
COMMON 1x3 BOARDS—Low grade—$30 per M.B.M. Ft.
FLOORING—1x3 and 4" tongue and groove flooring, K.D., low grade—$65 per M.B.M. Ft.
FLOORING—1x3 and 4" short flooring—$95 per M.B.M. Ft.
COMMON DIMENSION—2x3, low grade—$35 per M.B.M. Ft.
CEDAR BEVEL SIDING—Low grade. Suitable for chicken houses, garages, etc.—$70 per M.B.M. Ft.
Large quantity of short ends of HARDWOOD—about one-third cost of long lengths.
We have an assortment of odd doors and windows, allowing 50 per cent off original price.
ODD LOT SCREENS—Approx. 3'x6"—Regular price $6.50. REDUCED PRICE $3.25.
We also carry in stock, GYPROC, FIBREGLASS and ZONOLITE INSULATIONS, GYPROC BOARD and LATH; metal corners for same.
3-Ply Fir Panel with all decorative types, also ¼", ½" and ¾" Plywood. 5/16", ⅜", ½" and ⅝" Unsanded Sheating.
Hardwood Flooring in 5/16", ⅜" and ¾" thickness.
Building papers of all types.
Beaver and Kenmore Board, P.V. Hardboard, patent roofing, cedar shingles, cedar shakes, Arborite, Masonite and Lusterite for sink fixtures with metal molding for same.
Hardwood Panels—Birch, mahogany and oak.
Hardwood Lumber—Oak, birch, maple, Philippine and Honduras mahogany, satin and black walnut.
NAILS—ALL SIZES.

CROWE, GONNASON LUMBER COMPANY LTD.
2324 GOVERNMENT STREET E7141
3-81

MORE VALUE—MORE CHOICE
—From—
Moore Whittington

Oak Flooring
25/32x2¼ clear grade, plain, red, straight line $335 Per M FBM
PV. HARDBOARD, 4'x8'x¼" Per sheet $2.56
3-PLY UNSANDED SHEATHING, 4'x8'⅜" Per sheet $2.13

Insulation
Westroc 2" Paper-backed Insulation Batts, 60 sq. ft. Per carton $2.90 each
Westroc Hand-pouring Wool, 40 lbs. per bag, approximately 50 sq. ft. coverage, 3" $2.50 per bag
Zonolite Insulation Loosefill, 4 cu. ft. per bag, approx. 36 sq. ft. coverage, 3" $1.35 per bag

Doors
Hundreds of different styles to choose from—Panel Doors, Glass-top Doors and French Doors. Mono-dors and Mono-dors with Glass Top. Front Mono-dors.

Stock Sash
A complete stock of Modern Casement Sash and a range of suitable styles for barn, garage, warehouse, modern home or apartment block.

Moore Whittington Lumber Co. Ltd.
2614 BRIDGE STREET E7106

It's Stewart & Hudson

For a board or building—yes, you will find whether your needs be only one board for that pantry shelf or a complete house order, that we can serve you with the finest at prices you can afford.

IT'S TIME NOW
to think of home planning and we here are ready to serve you with largest and latest assortment of home plan books. Yes, a range of 20 plan books with unique floor plans of bungalows and duplexes. Call in and look these over. Priced from 75c to $1.35 each.

GETTING READY
To build that new home means you are thinking of building materials and if you want the best for the least you need Plywood. Fir plywood is now the accepted building board for floors—walls and roofs—exterior and interior. You will find it stronger, quicker and cheaper to use plywoods. Priced from only $2.56 per sheet for large 4 x 8 sheets.

THINKING ABOUT
what to use on the exterior of your bungalow. We suggest and recommend "CEDARWALL" SHAKES with the WONDER KOTE process of one coat dipped—one coat brushed finish, squared butts, parallel edges, easy to apply double coursed for extra warmth and a range of 10 colors, always in stock. Compare these low prices:
1 carton Wonderkote Cedarwalls,
1 bundle undercourse,
1 lb. nail to cover 50 sq. ft. Only $7.75

A NICE BRICK CHIMNEY
and fireplace adds dignity and charm to any home. Build with IXL Hygrade Chimney Brick. A pressed brick made and burnt in the famous kilns of Redcliff, Alberta. You can be sure of the best with IXL Hygrade at $55 per M pcs. Check with us also for English-made flue-lining, vitrified sewer pipe, drain tiles and a complete range of builders' supplies.

LUMBER YARD MEMO
2 x 3 Dressed good grade, all 6 ft. long. Each 9c
2 x 6 Dressed good grade, all 6 ft. long. Each 18c
Take a few of these in your car or trailer.
2 x 12 Dressed planks, ideal for plank floors, solid partitions, etc., per 1,000 BM, covers approximately 500 sq. ft. Only $29
1 x 6 Common tongue and groove, ideal for cheap sheathing on walls, roofs or floors, per 1,000 BM $29
Utility grade shiplap for all building purposes, per M $36

Stewart & Hudson Ltd.
405 GORGE ROAD B 2171-B 2612

LUMBER SPECIALS
All Prices Per Thousand Foot Board Measure

2x4" S.4S. Random Lengths $30.00
1x2" S.4S. $20.00
1x10" and 12" S.4S. Cedar $35.00
¾x8" and 10" Shiplap $30.00
2x10" S.4S. $30.00
2x2" Random Lengths $30.00
2x3" S.4S. Random Lengths $25.00

Best of grades, cheapest prices and quickest delivery service in town. We can supply everything in lumber—Shiplap, Studs, Joists, Rafters, Posts, Beams, Siding, Flooring, Roofing Materials, Building Paper, Fence Posts, Pickets. We welcome and will cut any special orders in our own mill.

OPEN SATURDAY ALL DAY
ATOM LUMBER CO.
310 Johnson Street West
B3349 Evening G0913

Radio

KVI CJOR KFI KPO KIRO KGO CJVI KJR CKWX KOMO KNX CBR KSL KOL CKDA
550 600 700 800 900 1000 1100 1200 1300 1400

Top Billing Tonight

SPORTS: Hockey, Co-Ops vs. Navy, CKDA, 9.05.
VARIETY: Bing Crosby plays host to Perry Como and Arthur Godfrey, KIRO, 6.30; the four Mellow Men, guests on Music Hall, KIRO, 7.30.
COMEDY: Groucho Marx in comedy-quiz, You Bet Your Life, KIRO, 6.
DRAMA: Peter Lawford in "Come Live With Me" on M-G-M Theatre, CJVI, KJR, 9; Mr. District Attorney looks into "The Case of the Heart of Gold," KOMO, 9.30.
MUSIC: Bach's "St. Matthew Passion" broadcasted in its entirety with Toronto Symphony, Mendelssohn Choir and soloist featured, CBR, 7.10; new compositions and old, on new show, the Song Pluggers, CJOR, 8.30.

Tonight

5.30—Question Box—CBR. Bing Sings—CJVI. Superman—CKWX. Easy Listening—CJOR. Chet Huntley—KIRO. Musical Roundup—CKDA. Pop Tunes—KOMO. Jack Armstrong—KJR. Tom Mix—KVI. 5.45: News—CJVI. 5.45: Elmer Peterson—KOMO.

6.00—Neighborly News—CBR. Two Thousand Plus—CJVI. News, Weather—CKWX. Easy Listening—CJOR. Groucho Marx—KIRO. This Is Your Life—KOMO. News—KJR, CKDA. Gabriel Heatter—KVI. 6.15: Introduction to Wed Night—CBR. 6.15: All-time Hit Parade—CKDA. 6.20—Bob Garred—KJR.

6.30—Orchestral Program—CBR. Buckingham Theatre—CJVI, CJOR. Bob White Show—CKWX. Bing Crosby—KIRO. High Adventure—KOMO. Hit Parade—CKDA. Top Seven—KJR. Tello-test—KVI.

7.00—News; Dick Haymes—CKWX. News; Hometowners—CJVI. Great Gildersleeve—CJOR. George Burns and Gracie Allen—KIRO. News—CKDA. The Big Story—KOMO. Lone Ranger—KJR. John Steele—KVI. CBC News—CBR.

7.30—St. Matthew Passion—CBR. My Friend Irma—CJVI, CJOR. Hardy Family—CKWX. Richard Diamond, Detective—KOMO. Music Hall—KIRO. Gems From Shows—CKDA. Dr. I. Q.—KJR. Cisco Kid—KVI.

8.00—St. Matthew Passion—CBR. News—CJVI, CKWX, CJOR. News; Movie Quiz—CKDA. Lowell Thomas—KIRO. Frank Sinatra Light-up Time—KOMO. Sherlock Holmes—KJR. What's Name Song—KVI. 8.15: Eddie Arnold—CJVI. 8.15: Cecil Solly—CKWX. 8.15: State Express—CJOR. 8.15: Dinah Shore, Jack Smith—KIRO. 8.15: News of the World—KOMO.

8.30—St. Matthew Passion—CBR. The Hardy Family—CJVI. Treasure Trail—CKWX. The Song Pluggers—CJOR. Dr. Christian—KIRO. Great Gildersleeve—KOMO. M-G-M Theatre of the Air—KJR. Philo Vance—CKDA. Family Theatre—KVI. 8.50: Talk—CBR.

9.00—St. Matthew Passion—CBR. Russ Morgan Show—CKWX. Dal Richards' Orch.—CJOR. Contented Hour—KIRO. Break the Bank—KOMO. 9.05: News; Hockey—CKDA. M-G-M Theatre of the Air—KJR, CJVI. Glenn Hardy—KVI.

9.30—St. Matthew Passion—CBR. M-G-M Theatre—CJVI. Fun Parade—CKWX. Today's Hits—CJOR. Beulah—KIRO. Mr. District Attorney—KOMO. Local—KJR. International Airport—KVI. Hockey—CKDA. 9.45: Club 15—KIRO.

10.00—News; Hockey—CKDA. News; Six For One—CJVI. St. Matthew Passion—CBR. News—CKWX, CJOR, KIRO, KOMO, KJR. I Love a Mystery—KVI. 10.15: Norman Newton—CBR. 10.15: Concert Hour—KJR.

10.30—Oklahoma Symphony—CBR. News—CJVI. At Close of Day—CKWX. Vic Waters Show—CJOR. Swap a Shop—KIRO. Mindy Carson—KOMO. Spinner Sanctum—CKDA. Concert Hour—KJR. Chuckwagon Jamboree—KVI. 10.45: Lionel Barrymore—CJVI.

Tomorrow

7.30—News and Weather—CBR. Early Bird Show—CKDA. News—CJVI, CKWX. G-O Man—CJOR. Bob Nicholls—KOMO. Frank Goss—KIRO. Bob Garred—KJR. Breakfast Gang—KVI. 7.45: Early Bird Show—CKDA. 7.45: Al Smith—CJVI. 7.45: Sam Hayes—KOMO.

8.00—News; Bill Good—CBR. News—CJVI, CJOR, KOMO, CKDA. News, Markets—CKWX. Eddie Arnold—KIRO. Breakfast Club—KJR. Back to Bible—KVI. 8.15: Breakfast Club—CBR. 8.15: Music of the Waltz—CJVI. 8.15: Dave Vaille—KIRO. 8.15: Dave Hill Show—CKDA.

8.30—Breakfast Club—CBR. Music of the Waltz—CJVI. News; Bob's Inn—CKWX. Billy Browne—CJOR. Grand Slam—KIRO. Dave Hill Show—CKDA. Jack Berch Show—KOMO. Breakfast Club—KJR. Haven of Rest—KVI. 8.45: Laura—CBR. 8.45: Roving Reporter—CKDA. 8.45: Rosemary—KIRO.

9.00—BBC News—CBR. News—CJVI, CKDA. News; Pick the Hits—CKWX. Billy Browne—CJOR. Wendy Warren—KIRO. Voice of Fisher—KOMO. News—KJR. Ladies' Journal—KVI. 9.15: Bob Eberly—CJVI. 9.15: Aunt Lucy—CBR. 9.15: Dave Hill Show—CKDA. 9.15: Aunt Jenny—KIRO. 9.15: Katherine Wise—KOMO. 9.15: Ann Sterling—KJR.

9.30—Morning Concert—CBR. John Scagie—CJVI. Songs of Our Times—CKWX. Top Tunes—CJOR. Helen Trent—KIRO. Housewife Holiday—CKDA. Housekeepers Calendar—KOMO. Variety Time—KJR. Tell Your Neighbor—KVI. 9.45: Paula Stone—CJVI. 9.45: Our Gal Sunday—KIRO. 9.45: Gabriel Heatter—KVI.

10.00—Ellen Barrie—CBR. News; Six For One—CJVI. News; Bob White Show—CKWX. News; Memories—CKDA. Jumbo Jackpot—CJOR. Big Sister—KIRO. You and Music—KOMO. Ladies Be Seated—KJR. Glenn Hardy—KVI. 10.15: Happy Gang—CBR. 10.15: Ma Perkins—KIRO. 10.15: N. Harding Sings—KVI.

10.30—Happy Gang—CBR. News—CJVI. Bob White Show—CKWX. Town Crier—CJOR. Memory Lane—CKDA. Young Dr. Malone—KIRO. Garden Guide—KOMO. My True Story—KJR. Allan Roth—KVI. 10.45: Girl Next Door—CBR. 10.45: Ida Banso—CJVI. 10.45: News—CJOR. 10.45: Bob White—CKWX. 10.45: Guiding Light—KIRO. 10.55: Betty Crocker—KJR.

11.00—All Kindergarten—CBR. News; Lucky Listening—CKDA. Barry and Betty—CJVI. News, Today's Hits—CKWX. An Old Fashioned Song—CJOR. Second Mrs. Burton—KIRO. Double or Nothing—KOMO. Betty Crocker—KJR. Ladies Fair—KVI. 11.15: Singing Sam—CJVI. 11.15: A Man and His Music—CBR. 11.15: Lucky Listening—CKDA. 11.15: Perry Mason—KIRO.

11.30—A Man and His Music—CBR. Novatime Trio—CJVI. Ma Perkins—CJOR. Nora Drake—KIRO. Lucky Listening—CKDA. Today's Children—KOMO. Baukhage Talking—KJR. Queen for a Day—KVI. 11.45: Guiding Light—CJOR. 11.45: Brighter Day—KIRO. 11.45: Light of the World—KOMO. 11.15: Garden Time—KJR.

12.00—A Man and His Music—CBR. News, Piccadilly Parade—CJVI. News; Midday Melodies—CJOR. News—KIRO, KVI, CKDA. Life Can Be Beautiful—KOMO. Totem News—KJR. 12.15: News, Showcase—CBR. 12.15: Ken Hughes Show—CKWX. 12.15: Cecil Solly—KIRO. 12.15: News—KOMO. 12.15: Bing Crosby Show—CKDA. 12.15: Sheelah Carter—KJR. 12.15: Cedric Foster—KVI.

12.30—B.C. Farm Broadcast—CBR. News—CJVI, CKDA. News and Ken Hughes—CKWX. Kiddies' Karnival—CJOR. Pix-O—KIRO. Pepper Young's Family—KOMO. Modern Romances—KJR. Harmony Hoedown—KVI. 12.45: Mystery Melody—CJVI. 12.45: Bing Crosby—CKDA. 12.45: Right to Happiness—KOMO.

1.00—Afternoon Concert—CBR. News; Memory Time—CJVI. News, Day Dreaming—CKWX. Famous Voices—CJOR. News—CKDA. Housewives League—KIRO. Backstage Wife—KOMO. Meet the Menjous—KJR. United Nations—KVI. 1.15: Club Diary—CJVI. 1.15: John Nesbitt—CKWX. 1.15: Stella Dallas—KOMO. 1.15: Hollywood—KJR. 1.15: Ed Farey Show—CKDA.

1.30—Bernie Braden—CBR. Six for One—CJVI. Will Reeder's Notebook—CKWX. Take it Easy—CJOR. Lorenzo Jones—KOMO. Ed Farey Show—CKDA. Ann Sterling—KJR. Ladies First—KVI. 1.45: Who Owns Africa—CBR. 1.45: Young Dr. Malone—CKWX. 1.45: Young Widder Brown—KOMO.

2.00—Festival of Songs—CBR. News; Homemakers' Harmony—CJVI. Red, White and Blue—CKWX. Take it Easy—CJOR. News; Lost and Found—CKDA. Steve Allen Show—KIRO. When a Girl Marries—KOMO. Surprise Package—KJR. Bob Poole Show—KVI. 2.15: Portia Faces Life—KOMO. 2.15: Ed Farey Show—CKDA.

2.30—Musical Program—CBR. Music Lovers' Corner—CJVI. News; Weather—CKWX. Take it Easy—CJOR. Ed Farey Show—CKDA. None From Nowhere—KIRO. Just Plain Bill—KOMO. Hannibal Cobb—KJR. Matinee Musicale—KVI. 2.45: Holy Week Meditation—CBR. 2.45: Rosemary—CKWX. 2.45: Arthur Godfrey—KIRO. 2.45: Front Page Farrell—KOMO.

3.00—Brave Voyage—CBR. News; Shop and Swap—CKDA. News; Music Lovers' Corner—CJVI. Club Calendar—CKWX. News—KVI, CJOR. Arthur Godfrey—KIRO. Welcome Traveler—KOMO. Bride and Groom—KJR. 3.15: Shop and Swap—CKDA.

3.30—Comty; Divertimento—CBR. George Murphy—CJVI. Off the Record—CKWX. Perry Mason—CJOR. Club 1340—CKDA. Arthur Godfrey—KIRO. Aunt Mary—KOMO. Pick a Date—KJR. Sagebrush Serenade—KVI. 3.45: Sammy Kaye—CJVI. 3.45: Love and Learn—KOMO.

4.00—Seaborn Quartette—CBR. News, Off the Record—CKWX. Beulah—CJVI, CJOR. Curt Massey—KIRO. News—CKDA. This Woman's Secret—KOMO. Good News—KJR. Fulton Lewis Jr.—KVI. 4.15: Jack Smith Show—CJVI, CJOR. 4.15: Housewives Inc.—KIRO. 4.15: Road of Life—KOMO. 4.15: Frank Hemingway—KVI.

4.30—Captain Dick—CBR. Club 15—CJVI, CJOR. Off the Record—CKWX. Housewives Inc.—KIRO. Linda's First Love—KOMO. Kiddie Kapers—CKDA. Melody Prom—KJR. Behind the Story—KVI. 4.45: Jumbo Jackpot—CJOR. 4.45: Edward R. Murrow—KIRO. 4.45: Dr. Paul—KOMO. 4.45: News—KVI.

5.00—Rendezvous Room—CBR. News, Six For One—CJVI. Adventures of Champion—CKWX. Jumbo Jackpot—CJOR. News—CKDA. Clifford and Clark—KIRO. Note by Note—KOMO. Straight Arrow—KVI.

5.30—Arthur Godfrey Show—CBR. Musical Roundup—CKDA. Plantation House Party—CJVI. Superman—CKWX. Easy Listening—CJOR. Chet Huntley—KIRO. Folk Tunes—KOMO. Sky King—KJR. B Bar B Ranch—KVI. 5.45: News—CJVI, KIRO. 5.45: Elmer Peterson—KOMO. 5.45: Town Crier—CKDA.

6.00—John and Judy—CBR. Suspense—CJVI, CJOR, KIRO. News, Weather—CKWX. Screen Guild Theatre—KOMO. News—KJR, CKDA. Gabriel Heatter—KVI. 6.15: Bob White Show—CKWX. 6.15: All-time Hit Parade—CKDA. 6.20: Bob Garred—KJR.

6.30—Wayne and Schuster—CBR. Boston Blackie—CJVI. Bob White Show—CKWX. Crime Photographer—KIRO. Duffy's Tavern—KOMO. All-time Hits—CKDA. Haunting Hour—CJOR. Tello-test—KVI.

Radio programs are furnished by station and networks and are subject to last minute changes.

Television—KING

5.15—Lucky Pup.
5.30—TV Club; Time for Beany, Birthday Party.
6.00—Test Pattern, News and Music.
6.50—Telenews Daily, First Edition.
7.00—Hopalong Cassidy, "Bar 20."
8.15—Hollywood News.
8.30—Man of the Week.
8.35—King's Hobby Horse.
9.00—Today with Mrs. Roosevelt.
9.30—Telenews Daily, Final Edition.

34 BUILDING SUPPLIES
(Continued)

BUILDING SUPPLIES
EVANS, COLEMAN & JOHNSON BROS. LIMITED
900 WHARF STREET B3105
"Serving Victoria 46 Years" tf

DRYSDALE'S BUILDERS SUPPLIES
Barclay Plastic Tile, 4'x4' sheet $8.00
Gyproc Wool Batt Insulation, 60' $3.90
Barrow Wheels and Axle, steel, each $1.75
4x4 cedar modern 3-step gutter lin. 20c
¼" Plywood Sdls. 4'x8' sheet $3.53
⅜" Plywood Sdls. 4'x8' sheet $6.24
¾" Plywood Sdls. 4'x8' sheet $8.64
Will cut to your size extra ft. 3c.
Free estimates from your plans or list.
DRYSDALE SASH & DOOR
1730 Cook Near the Ball Park tf

35 CARPENTERS, CABINETS

CABINETS, store joinery, furniture; first-class work; low charges. G0653. 26-91

KITCHEN cabinets, store fixtures made to your specifications. Variety Wood Products, 650 Montreal Street. G1833. tf

ALL carpentry and alterations. No job too small. G0769. tf

CALL the house doctor for any kind of repairs small or large. We can fix it. E8773 - E7959.

36 CONTRACTORS

ALTERATIONS and all kinds of repairs. S. E. Weismiller. B1353.

ROCK blasting, concreting, sewer and drain installation. A. J. Barr. G5152.

HOUSE LIFTING
FINISHING WORK
Cement Sidewalks, Basements and Foundations Built Under Your House.
B 6595 tf

ANYTHING in concrete work. Fish pools, septic tanks, walks, etc. Reasonable rates. E 9163.

A SETTER top—Wet basements, blocked drains, septic tanks. Sump pumps installed. B3603. tf

HOUSES designed, built, alterations, repairs. Free estimates. P. N. Benson. E3525. tf

CROCKER, cement contractors. Anything in concrete. Call Les. E4734. B3464. 26-96

37 GLASS-IRON WORKERS

GLASS and mirrors of all kinds. Pacific Glass Ltd. 953 Pandora Avenue. B5141. tf

38 INSULATION AND SUPPLIES

WHY SUFFER?
As little as 13c per day assures you comfort winter and summer when insulating with 4-inch PALCO WOOL and you'll save up to 35% on your fuel bill. All work guaranteed.
Free Estimates Terms
PACIFIC COAST INSULATION & ROOFING CO. LTD.
1003 VIEW STREET
In Victoria—B3421 (Evenings) G7519
In Nanaimo—439 tf

39 PAPERING—PAINTING PLASTERING

GEO. E. Goodwin, formerly of Regina. Painting and decorating contractor. Satisfaction guaranteed. E5844. Est. 1911. tf

ALL types painting and decorating, brush and spray. Paperhanging, texture work. Estimates free. Terms if desired.
FRANK CLARKSON
1012 Pandora Avenue G7838 tf

PLASTERING and stucco work. Estimates given. Kim Hine. B1907. tf

A JOB THAT IS GUARANTEED
PAINTING and PAPERING by EXPERTS
J. GOLDIE and A. G. DAY
Phone COLQUITZ 130M B3631

MELLOR BROS. LTD.
Victoria's Leading Decorators
Phone Day, G5021; Night, E3133 tf

A1 PAPERHANGING, PAINTING, ETC.
Inquire About Extra Special Rates
THE BEST FOR LESS When You Call
ACME DECORATORS
T. HARKER E8773 tf

YOU'LL LIKE OUR PAINT
YOU'LL LIKE OUR PRICES
HAIDA PAINT CO. LTD.
G 3822 1302 WHARF STREET tf

$10 and up papers that room. Includes paper. D. Smythe. B3637.

LENNAX Bros. Paperhanging, interior decorating, exterior painting, spraying. Estimates free. Phone E3752.

40 PLUMBING AND HEATING

Birtwistle & Greenwood Plumbing and Heating
FOR PROMPT, RELIABLE SERVICE AT REASONABLE RATES PHONE
G0821 OR G2473 tf

ALBERT V. Dent, G3790, for best results at reasonable prices. Plumbing, heating and repairs. Free estimates. tf

REPAIR work and estimates. Victoria Plumbing Co., 1805 Cook. G1553. tf

ALL blocked drains, septic tanks, grease-traps cleaned, repaired, renewed, wet basements and all types of cement work. E8323. Van Isle Cement Service.

MISCELLANY

42 ARTICLES FOR SALE

GIRL'S bicycle, blue English pram, toddle cart and kitchen table. G2301. 3-82

FIREPLACE mantel in birch, mahogany and bird's-eye maple, brand new. Sacrifice at one-tenth of new cost, ideal for your new home. Phone G7431, Mr. Angus. 6-85

WINCHESTER 30-30 rifle, practically new. B3244. 6-86

YES—10,000 good used spring-cushion upholstered theatre chairs, priced right. "La Salle," 943 Granville Street, Vancouver, B.C. 1-80

ENGLISH pram, compartment underneath, three-section floor; excellent condition, $15. "L" shaped birchwood bar, 84"x14"x33", suitable for rumpus room or kitchen, $30. Phone E7926. 6-84

MODEL junk, made out of a horn of water buffalo, 24" long, 18" high, very nice mantel piece; $30 or near offer. G5079. 3-80

42 ARTICLES FOR SALE
(Continued)

A folding baby buggy, in good condition, $10. E3363. 3-80

BABY buggy and crib, in excellent condition. What offers? E3754. 3-80

A THOR washing machine, A1 condition. G0932. 6-84

TOWERS' rubber, oilskin and vinyl suits, for the rain, at F. Jeune & Bro. Ltd., 570 Johnson Street. G4632. tf

A BETTER CHANCE FOR TOOLS, ETC AT JACK'S, 1421 BROAD
"As New," But You Save $5.00 on These
Ratch Brace, Expansion and 7 Other Bits $13.00
A Ball-bearing Small Bench Drill $7.50
A Golf Bag, Driver, Spoon, 7 Irons $15.00

BABY carriage in good condition; reasonable offer. G9801. 3-81

CHEST of drawers, $6.50; Northern Electric vacuum and parts, $35; gentleman's suit, size 38-40, $20. The De Luxe Variety Store, 1019 Cook. E9833. tf

6 CUBIC foot Frigidaire, used six weeks, $295. E4065. 6-84

FOR sale, large safe, an old model but in good shape, at your price. Diggon's, Government at Johnson. 3-81

STUDIO chesterfield and chair, congoleums, assortment of dishes, bureau, kitchen set, vacuum cleaner, chesterfield chair, Shelley white and gold dinner set, Belgium glassware, cut-glass vase and pickle dish. G4928. 3-81

G-E, seven cubic feet, refrigerator, in perfect condition. G4044. 6-84

ZARRY—1615 GOVERNMENT—G8753
7' Electric Skilsaw as new, Drophead Sewing Machine; 30-30 Savage Carbine Rifle; All-white Enamel Electric Rangette; Trunks; Suitcases; Coal and Wood All-enamel Ranges

HERRING at Gorge. Osman figs and rods. 567 Obed. 26-93

HOHNER button accordion, $20; one wardrobe trunk, $30; one rawhide traveling case, $30; mandolin and case, $25; lady's bicycle, carrier and pump, $22.50. 926 Yates. G2357, apply after 5 p.m. 6-80

CINDERS
Prompt Delivery
For Muddy Driveways, Etc.
PER YARD DELIVERED $1.50
PHONE B2281 tf

FOR your gravel needs phone Roy Riekki. Minimum load, 4 yards. B6712. 26-80

SANITARY scales and choppers, also adding machines and cash registers. Owen & Richardson, 939 Johnson Street. E9353. tf

43 CHINA—ANTIQUES

DE RODIL—Importer antiques bought and sold. 858 Fort. G7814. tf

44 CLOTHING

GENT'S brown pin-stripe suit, tall, size 40; oxfords, size 10. E1675. 3-82

LADY'S Hudson Bay dark Canadian squirrel fur stole cape as new, cost $350. Sacrifice quick sale, $150. Phone G 2454. 3-80

EXCHANGE children's clothing. What do you need? B5303. 26-94

45 FURNITURE

CHESTERFIELD suite, three-piece wine velour, modern and in good condition, $75. Good tables, very reasonable. 1215 Cook Street. B3323. 3-81

MATTRESS and upholstery renovation and repairs. 2005 Douglas. G3623. 26-99

45 FURNITURE
(Continued)

SIX-PIECE bleached dinette suite, with red trim and leather seats. Reasonable. Inquire at 975 Lyall Street, Esquimalt. 3-81

THREE-PIECE chesterfield suite, best green velour, non-collapsible springing, nearly new condition. Phone E7235. 3-80

LOVELY walnut bed, 4.6, almost new Slumber King spring and good spring-filled mattress. Phone E3735. 3-80

BLACK walnut Victorian side table $30. Fine chest of drawers in black walnut with tear drop pulls, $45. Phone E 8933 or B 6357.

CHESTERFIELDS RE-COVERED AND MODERNIZED
FREE ESTIMATES
HAGEL'S CHESTERFIELD HOUSE
536 JOHNSON STREET G 3043 tf

SPECIALS IN USED FURNITURE
Electrolux vacuum cleaner with attachments 59.50
Two convertos without arms, each 29.50
Odd chest of drawers, from 9.00 to 32.50
Premier vacuum cleaner 29.50
Tea Wagon 18.50

Holland Bros. & Co.
834 FORT ST. E 6913 tf

SPECIALS FROM OUR TRADE-IN DEPARTMENT
Oak Tea Wagon $25.00
3-Piece Mohair Chesterfield Suite $75.00
Walnut Dresser $29.50
Single Steel Bed Spring and Mattress $25.00
Sarouk Carpet 9x10'6" $45.00
Davenport $55.00
Oak Extension Table (chorme legs) $19.00
Walnut China Cabinet $35.00

HOME FURNITURE CO.
825 Fort (above Blanshard) E5138

It's SPRING CARNIVAL TIME At STANDARD FURNITURE

And what a gay time it is with many new values that will give your home a lift in April. There are
DAILY DOOR PRIZES
SLIP COVER DEMONSTRATIONS
LAUNDRY DEMONSTRATIONS
INTERIOR DECORATION FILMS

And especially for new brides, our COOKING SCHOOL opens April 4. Register NOW!

STANDARD FURNITURE COMPANY
RIGHT THROUGH — YATES TO VIEW

45 FURNITURE
(Continued)

ATLAS Mattress Shop—All types of mattresses, box springs. Hollywood beds. Alterations and repairs. Free pick-up and delivery. 2714 Quadra at Hillside. G 4925. tf

WILTON RUG, 6.6x9 $12.50
CHEST OF DRAWERS $12.50
SMART FIRESIDE STOOL $12.50
DROPLEAF TABLE, 4 CHAIRS $12.50
FOLDING COT $12.50

SEED'S FURNITURE
1111 FORT STREET E8622

BEST BUYS IN TOWN
RECONDITIONED STOVES
Coal, Wood, Gas and Electric
All carry the Macdonald Guarantee and sold on easy terms.
MACDONALD'S LIMITED
Victoria's Largest Electrical Dealers
712 YATES STREET

46 STOVES—FURNACES REPAIRS

COMBINATION gas, wood and coal range, $50. Phone B1129. 3-82

FAWCETT range, copper coils, very good condition. Reasonable. B4023 or G3950. 3-81

COLEMAN circulating heater, as good as new, $60. Phone G4794. 6-84

BLACK and cream enamel Gurney oil range with automatic oil pump and fan; in new condition. G7456. 3-80

WHITE enamel Beach gas range, four-burner; first-class condition. G5465. 3-80

ALL types of furnace and boiler repair work. Brick work, boiler cleaning, lagging, overhauling, etc. Estimates free. E2758. 26-98

OIL burner service. Installed, cleaned, repaired. Expert workmanship. E0225. 26-101

EMPIRE 4-hole wick oil burner range, storage barrel and pump, etc., $35. B4726. 6-81

OIL BURNERS
All Makes Serviced, Overhauled and Installed
BURNER CONTROLS A SPECIALTY
This advertisement is your coupon worth $5 on a new range installation, and $10 on a new automatic installation.
For Experience in Oil Burner Work
E. R. BALDWIN
E6632 715 VIEW STREET G3103 tf

COMMERCIAL Quest range, grill and four burners, new. 610 Yates. G1015. 26-97

ALL-ENAMEL Enterprise range, with waterfront, $95.00. Carter's Stove Store, 820 Fort Street. E3511. tf

DRUM heaters—Extra heavy drums; smokeless door. E3335, evenings. tf

HEATERS, ranges, electric and gas stoves, new and used. Peden Stove Store, 723 Johnson. E1451. tf

Southall Stove Co.
Sawdust Burners, Stoves, Furnace Repairs, Boilers, Coal Stokers, Oil Burners
646 CORMORANT STREET, Victoria, B.C.

QUAKER RANGES
CREST and CYCLOS OIL BURNERS
Sales, Service and Installations
EAGLES SALES AND AGENCY
1016 FORT STREET Phone B3922

FURNACES repaired and installed. All work guaranteed. Shaw Sheet Metal, 1217 Wharf Street. B2342. tf

47 MOTORCYCLES BICYCLES

BOY'S bicycle, heavy duty delivery, in good condition, $30. 3106 Gordon Head Road, after 5 p.m. 3-82

FOR sale, lady's C.C.M. bicycle, new condition, $35. Phone G9055. 3-81

HARLEY-DAVIDSON "74," sidecar, accessories; good shape. 852 Devonshire Road. 6-82

GENTLEMAN'S Raleigh bicycle, 26-inch wheels, strata alloy brake. M. Logan, No. 7, 929 Johnson St. tf

It's BOB PEDEN'S LTD.
For BICYCLES and WHEELED GOODS
First-class Repairs
646 Johnson Street Phone E2815

BICYCLE repairs and supplies. Crowther Bros., 854 Yates (near Atlas).

New 1950 Lightweight C.C.M. BICYCLES With 3-Speed, Hub Brakes, Dyno Hubs, etc.
HARRIS CYCLE 756 Fort Street tf

See the B.S.A. New Hudson
AUTOCYCLE
Now on display in EATON'S Sporting Goods Department, View Street! The convenient, economical way to travel . . . up to 135 miles per gallon . . . at a cruising speed of 15 to 20 m.p.h.
Each $198
T. EATON CO. LTD.
(British Columbia)
3-84

BARGAINS IN BRITISH MOTORCYCLES
Autocycle, Norman (as new) $155
Royal Enfield 125cc (1949) like new $210
A.J.S. 500cc (1947) $450
Norton 500cc (1947) $440
Sunbeam 500cc (1949) as new $725
Velocette 350cc O.H.C., very fast $465

—ALSO—
A few machines in good running order from $165 up. Indian and Harley 45's and 74's at the price you want to pay. See these before you buy. After is too late.

R. SHANKS & SONS
Douglas at Market Street
Your Friendly Motorcycle Dealer

Now on Display in EATON'S
Sporting Goods Department
EATONIA 'GLIDER' BICYCLES

If you're looking for a BICYCLE that's smooth running, dependable and of outstanding value . . . you can't go wrong with this smart, shining beauty! Lightweight, easy to pedal . . . popular drop-bar style. Equipped with Perry coaster brake, standard size 18-tooth sprocket and adjustable saddle with comfortable leather seat. Both men's and women's models are equipped with tool bag, wrench and pump!

Men's and Boys' Models in Sizes 20/18, 22/20 and 24/22
Women's and Girls' Models 26-Inch Frame
EATONIA Value $43.95
T. EATON CO. LTD.
(British Columbia)
3-84

47 MOTORCYCLES, BICYCLES
(Continued)

BICYCLE repairs. All work guaranteed. Bernard Ltd., 1410 Douglas. G5911.

FOR BICYCLES SEE ROBINSON'S
1307 BROAD STREET E6313

BICYCLES
Just like new $27.50. Guaranteed 12 months.
Pure Rubber Inner Tubes, 28x1½" 89c.
Bicycles Overhauled, $2.75.
VICTORY CYCLE WORKS
580 JOHNSON STREET tf

48 MUSICAL INSTRUMENTS

STEINWAY mahogany baby grand piano, medium size, in good condition, with bench. Phone G6726. 6-83

CAVE PIANO STORE. SEE US FOR GUARANTEED USED PIANOS. 745 VIEW STREET. G3512.

SWAPS - TRADES

BRASS coil for garbage burner; large Burpee cooker; double bed. Sell or swap for car trailer. G3496. 3-82

BEAUTIFUL Oriental cabinet, 6' high, $200 cash or swap. B1645. 3-82

SWAP 1942 3-ton Dodge truck for launch or car. Box 6983 Times. 6-85

HAVE $2,400 equity in nice house. Will swap for small grocery and confectionery store. B3748. 3-82

COSY cottage, almost new, large treed lot; 2½-mile circle; $7,500. Trade for waterfront house, approximate value. Preferably Gordon Head or Cordova. Owner, Box 2916 Times. 6-86

HOT-WATER jacket heater, pipes and fittings, $30, or trade for bath and fittings. B2353. 3-81

ONE of two boats, 18' or 24', for city lot or what have you? E5216. 6-85

FOR sale, float house, on piling, $150, or swap for car. G5215. 6-83

1935 Ford tudor, value $425, good condition. Trade for English car equal value. G6461. 3-80

FOR sale or swap, studio lounge, in good condition, $20; also small plug-in electric stove, $10. A. J. Ritchie, Jersey Road, Cordova Bay. 6-83

GIBSON tractor, complete with plow and discs, $375, or will swap for car of equal value. C. S. Hyland, R.R. No. 1, Royal Oak. Colquitz 24H. 3-80

REGISTERED springer spaniel, female, four years, for wood, top soil, household effects or what have you? Belmont 135T. 3-80

STANLEY "55" and others, for rowboat or machine saw. Edmonton, on highway, suitable auto camp, and two dwellings, six lots, $7,000 or part trade. E6890. 3-80

FACTORY built tear-drop house trailer, $500 or swap. B6745. 6-83

RUDDER, 1½" shaft, propeller (bronze), etc., six-cylinder engine, $100; three army bell tents. Trade for power tools, transit, marine toilet or 1,001 other things. G7707, after 5 p.m. 6-83

SWAP $40 and board for services of housekeeper for two children. Elk Lake. Keating 39M. 6-83

MAN'S three-speed bicycle, Philips. Lights, generator, basket, $40. What offers? 1006 Dunsmuir Street. E3063. 6-83

30 and 60-foot Fork Lake waterfrontage, cabin on each lot. Trade separate or together for property, Victoria or vicinity, or ½-ton pickup. Phone Belmont 123. 6-84

CASH or swap—Onan air-cooled inboard engine, 2½ h.p., good condition, $75. G 0438. 6-83

WILL exchange for small house with clear title, six-room revenue, well-built, clean, older-type house in Rock Bay district, with mortgage $2,800, payable $40 per month. Box 2906 Times. 6-82

MOFFAT electra-pail immersion type water heater, never been used. Sell or trade. G 7238. 6-82

SELL or swap, 1937 Packard four-door sedan. Value $700. What offers? G 8839. 6-83

WILL take small house as trade-in for part payment of large uncompleted duplex in Oak Bay. Phone E 0141. 6-83

HAVE a six and a two-amp. battery charger and radio parts. Require a kitchen sink and central heat furnace. E 7893. 6-83

APARTMENT size chesterfield and chair, good condition. Value $65. What offers? E 4356. 6-82

SELL or swap, electric rangette, automatic oven, good condition. What offers? Need large crib. B 6443. 6-83

1936 Nash. What offers? Two men's suits, new, size 38. Swap for sewing machine. 300 Burnside Road East. 6-82

MOUNTAIN top acre lot, driveway up, water connected, basement excavated; 3½ mile circle, for car, truck or best offer. Box 2905 Times. 6-82

1940 Morris 12 horsepower four-door sedan, 1950 license and insurance; good condition, for sale $500 or swap for ½-ton pickup. B 5935. 6-83

TAYLOR Shants Model power tool, jointer, shaper, circular saw, jigsaw and disc sander, complete with pulleys, belts and line shaft. Never used; $50 or trade for value. B 2358. 6-82

I HAVE radiant central heating oil furnace complete, used one year, $55 or what offers. E 4098. 6-82

WHITE enamel wood and coal range with two built-in gas burners. Two years old. Sell or swap. Phone Albion 232R. 6-82

WANTED Boy's western riding boots, size 6 or 7. Have pair of Star ice skates, size 7. Phone B4444. 6-82

CHILD'S Cot, lady's bicycle, radio, electric iron, single bed, jackknife table and chairs, oak china cabinet, three-piece converto suite, axe, tools, wicker chair. 1440 Gladstone Avenue. 6-82

SELL or swap, two lots, 50 x 135, for good used car. Pay cash difference. G 7394. 6-82

KITCHEN drop-leaf table, four chairs, oil-circulating heater, oil container with pump, Gurney enamel coal and wood stove with hot-water jacket, ironing board, large play pen, love seats spring cushion, loose slip covers. What offers? E 4779. 6-82

TWO solid light oak office chairs, dark oak library table, solid oak dining table, "Airways" vacuum cleaner. Cash or trade. I need mahogany bedside and coffee tables. Phone E 1870. 6-82

COAL burning chicken brooder, capacity 250 chicks. Also Beatty hand-powered washer with wringer, complete. Albion 259-X. 6-82

DOUBLE burner hot plate. Electric heater, what offers? Phone G 3672. 6-82

SWAP or sell, Fleetwood electric record player, like new, cost $40. Lady's C.C.M. bicycle and single bed complete. What offers? G5965. 6-83

16 canaries, good singers; male golden cocker spaniel, 6 months old, and female, 2 years old; General Electric de luxe refrigerator. What offers? Can be seen at 1065 Portage Road, one block off Burnside, down Grange. 6-85

LATEST N.R.I. radio course and kits, worth $156, for camera, radio, cash or terms. G0918. 3-83

$50 credit voucher on new refrigerator, $30 or best offer. G4581. 3-83

50 SWAPS—TRADES
(Continued)

A DOUBLE lot at Shawnigan Lake, approximately 100 yards from beach. Will trade for local property, power tools or boat. Phone B5036. 3-82

LADY'S English riding boots, size 6½c; never worn, value $20. Sell or swap for gent's putter golf club and pair of golf shoes, size 10. Both must be in new condition. Box 6921, Times. 6-82

RUBY ring, 3 stones, $35, nearest offer or swap. G 1259. 6-82

DRESS suit, size 38, tall, only worn twice, swap for tuxedo same size. G 0768. 6-82

SEALSKIN coat, will sell for $10, or trade for icebox; genuine sealskin for patching, $10. G 4734. 6-82

5-PIECE walnut double bed suite, eastern manufacture, good condition. Beautyrest mattress. Swap for convertible bunk bed suite, preferably Loyalist maple. G 7375. 6-82

SELL or swap, five acres near Whannack Lake on mainland. Valued at $500. Colquitz 235H. 6-82

GOOD Westinghouse console radio, record player attachment, completely reconditioned last week. $80 or swap. E 7019. 6-82

195 acres in the Cariboo, bordering on well stocked trout lake. Log buildings. Two miles from the new Mt. Olie Highway. Price $2,500 or what have you. Also almost new silver fox fur, $40. G 7839. 6-82

RELIABLE trustworthy mare, very smooth gait, suitable for children. Reasonable. What offers? Albion 123, after 6. 6-82

DWARF trees, evergreens, hedge, plants, furniture, cooking utensils, electric toaster, trade for small seedlings of hollys, perennials, chrysanthemums, box, lavender, laurel, cotoneaster, etc. Box 2904 Times. 6182

CAR radio, electric washing machine, cream separator, beds, table, chairs, chain saw, one-foot cordwood, gravel, building lots, for cash or cheap house trailer, car, truck, lumber, building material. Box 2903 Times. 6-82

THOR washing machine, lined drapes, suit, dress, goray skirt size 16. Cash or what offers. G0952. 6-81

FOR sale or trade, two steel drums. 1014 Tillicum Road. 6-80

SELL or trade, Moffat electric range for sawdust burner or wood and coal range. B4133. 3-81

GROCERY business, good location, good stock; low rent; value $4,700, for house, duplex or what have you. E0231. 6-81

1948 De Soto. Automatic drive, accessories worth $450, like new, only 15,000 miles. Will take older car and difference in cash, or trade car with cash for five-room house. E9925. 6-81

FOR sale or swap, hot water jacket heater, new condition, for work bench and, or, electric saw. B6249. 6-81

SELL or swap, '48 two-ton Chevrolet. A1 shape. Apply rear door, 1501 Fort Street. 12-87

WANTED—House in good district, have $3,000 cash, old car in good condition, canoe, two bicycles, washing machine, new gas stove and view ½-acre lot. Box 2910 Times. 6-81

SWAP hot water jacket heater, new condition, for work bench and, or, electric saw. B6249. 6-81

SET of lady's left-handed golf clubs. Swap for twin traveling set in good condition. G5476. 6-81

CASH or swap, four or five pairs of young silver pheasants. Sell separately. Phone E7584. 6-81

REFIGERATOR $7, wardrobe $4, electric heater $3.50, breeding cage with cups and nests $4, electric curlers $1, drop-side couch and mattress $3.50, kitchen pal $5, child's table and chairs $5, chesterfield and chair $12, Electrolux $35, electric washing machine $35. Everything in good order. E9432. What offers? 6-81

WHITE enamel ice refrigerator, $30. Or trade for single bed and bookcase. Phone E4000. 6-81

PROFESSIONAL traps, high hat, tunable tom toms, etc., $225, or swap for accordion same value. G3655. 6-81

CASH or swap, '32 special carabene rod, case. E2406, 5 p.m. to 7 p.m., ask for Jerry. 6-81

1947 Buick special sedan, fully equipped $2,300 or what offers? Phone E9584, after 6 p.m. 6-81

CHILD'S pedal airplane. Will swap for child's tricycle. E0863. 6-81

BRAND new dresser set, initial "M" on three pieces, gold-plated. Sell cheap or swap. G1914, 8-5. 6-81

SMALL cottage piano, good condition. Trade for small car or mechanic's special. 1059 Amphion Street. 6-80

WILTON carpet, 9x12; chesterfield table. Both in excellent condition. Sell or trade. E2250. 6-80

SWAP dinette suite, 7x9 Congoleum, Easy washing machine, 16" lawn mower, trilite. Reasonable. E2765. 6-80

GURNEY 4-burner table-top gas range, garbage burner to match, all-white enamel. Sell or trade. E2250. 6-80

SMALL white enamel wood and coal range; 30-gallon hot-water tank, $65, or trade for oil heater. B3914. 6-80

SELL or swap, dark muskrat fur coat, good condition, size 16, value $50. E6634. 6-80

1931 Hupmobile 8-cylinder. Sell or trade for anything of equal value. Phone Colquitz 259R. 6-80

LADY'S roller skates, size 6, $15; pink formal gown, size 12, $5. Offers? Wallis, 1034 Burdett Avenue (upstairs). 6-80

LYNX fur coat, size 14. Cost $400. What offers or will swap. E0141. 6-80

BOY'S Rawleigh bicycle. What offers? Please phone E5876. 6-88

SUMMER cottage, 20'x22', $50 or offers. Must be moved immediately. 213 Burnside West.

51 ARTICLES WANTED

WANTED—Safe and filing cabinet. Telephone E6510 tf

WANTED metronome. Phone G7442 26-105

JUNK beer bottles rags, tools, brass, copper, lead and useful things bought. Empire Junk E0343 tf

WE buy estates of jewelry and antiques large or small. K. A. McLeod Co. Ltd., the Old Gold Shop, 1111 Douglas Street. G3724. z

WANTED good used furniture. Seed's, 1111 Fort Street. E9622. z

HIGHEST prices for your old gold. Rose's Ltd. 1317 Douglas z

USED rugs wanted. Phone E2961. Carpetorium Co., 1119 Vancouver Street. z

WANTED—Used furniture. Holland Bros., 824 Fort. E0913 tf

52 BOATS—ENGINES REPAIRS

FOR sale, 33-foot Day trolling; six spool gurdies with gear, 15 horsepower Kelwin engine. Price, $1,800. Can be seen at Sunnyside Boatworks, Victoria West. 3-82

GOOD clean 12-ft. clinker-built rowboat, bored for shaft, stuffing box, engine bed, spoon oars and oarlocks, rudder; $75. E4756. 3-81

BOATS
Inspection Invited.
18 to 16 ft. Inboard Power Boats.
16 to 20 ft. Sport Fishing Craft.
12 to 14 ft. Outboard Speedsters.
Terms Arranged.
(Doug) VOGLER'S SEACRAFT
E 8612 3041 Douglas

52 BOATS—ENGINES REPAIRS
(Continued)

JOHNSON OUTBOARDS
WISCONSIN and BRIGGS STRATTON AIR-COOLED MOTORS
Specialized Parts and Repair Service
ANGUS MARINE
1139 Wharf Street Phone G7431

YAWL, 36-ft., in sound condition; good sails, 25 H.P. Universal marine auxiliary, three years old; sleep three with headroom. Toilet. $2,300. Inspection. Box 6889 Times. 6-81

The Latest in Bilge Pumps
Best For Bailing
The Popular Foot-operated
"STEP-ON-IT" BILGE PUMP
Now in Stock — $11.50
Ship Chandlers (McQuade's) Ltd.
1214 Wharf Street Phone E1141

GRAY
EVINRUDE
G-M DIESEL
ORR & JAMES LTD.
1210 WHARF ST PHONE G3121

ORR Marine Distributors Ltd. Island agents for Chrysler marine engines and parts. 130 Kingston Street. B2108 z

53 PET STOCK

COCKER puppies, registered. Layfield Kennels, Royal Oak. Colquitz 271H. 3-82

COCKER spaniel pups, one black, two golden, six weeks. E8190. 6-84

DOGS and cats boarded in sanitary comfortable, individual quarters. Dogs bathed, trimmed, deflead. Oakcrest Farm Kennels. Phone Colquitz 182M for appointment.

54 LIVESTOCK

DRESS your horse up for the Easter ride with the new riding club. Information at G5011. English and western saddlery now in stock. R. Shanks & Sons, Douglas at Market, just above Hillside. 3-82

WELL-BRED heavy milking Jersey cow, calf at once, second calf; two heavy logging or farm horses with harness, will sell separately; complete farm machinery; cedar posts. C. E. Hanson, Wains Crossroad, R.R. No. 1, Sidney. 3-82

56 HAY—GRAIN—FEED

HAY, well cured salted, reasonable. H. Vye 1846 Kings Road G5564 26-95

57 FARM IMPLEMENTS

A JOB WORTH DOING IS WORTH DOING WELL

Why play around at plowing and cultivating? GET A TRACTOR that will do your job right. HYDRAULIC FINGER-TIP CONTROL FARMALLS will do it with ease. Let us demonstrate and see for yourself.

FARWEST MOTORS LTD.
G8174 Yates St. at Vancouver St.

THE ROTAVATOR

means one operation for plowing, discing and harrowing. A perfect seedbed for a goop crop. Operated right from tractor power take-off. Designed for field or orchard. See it at

NATIONAL MOTORS TRACTOR DIVISION, G 8177

58 MACHINERY

FOR sale, 6-cylinder G.M.C. industrial diesel, 165 horsepower, completely overhauled, with guarantee; "V" belt drive with pulleys. Orr & James G3121, evenings E0710. 6-83

DISCOVER the wonders of Times Classified ads. They're famous among Victorians for their dependable helpfulness. Dial B3131

AUTOMOTIVE

59 AUTOS FOR SALE

1929 Model A Ford. Good condition throughout. Please phone B4955. 3-82

1947 Chrysler club coupe, in first-class condition. Terms if desired. Can be seen at Yates Street Storage, opposite Dominion Theatre. 3-82

1949 Mercury sports sedan. Low mileage, A1 shape, air conditioning, radio, perfect tires. Accept best offer or offer and trade. Can be seen at 222 Michigan Street. G6582. 1-80

1947 Chevrolet coach, owner transferred east, car in excellent condition inside and out, good rubber, heater, defroster and radio, 26,000 miles. What offers? B6452. 6-84

1929 Model A pickup. Engine and tires good condition; $160. E0214. 3-81

A ONE-OWNER car, 1948 Plymouth coach, like new. Many accessories. Full price only $1,795. Will accept trade. Phone owner at Albion 250X, after 6 p.m. 3-81

1949 Ford station wagon. Radio and heater. Must be seen to be appreciated. G9144. 3-81

1936 Model Cars and Up

At "The Corner Lot" at Yates and Cook Sts.
For the best in a used car, drop in at the
K-M AUTO SALES LOT
1101 Yates St. at Cook B5822 tf

ROVER "75" SEDAN—condition like new. This is your opportunity to get one of Britain's finest cars at a bargain	$2450
WILLYS STATION WAGON, 1947—Very nice shape	$1850
FORD DE LUXE SEDAN—A very clean car	$1050

MASTERS MOTOR CO., LTD.
815 VIEW ST. PHONE E 3541

SPECIAL! SPECIAL! SPECIAL!
SAVE $300
1950 METEOR CUSTOM SEDAN

Bought brand new at Gladwell Motors, Victoria, on March 6, 1950. Driven only 1,700 miles by careful driver who is going up north and will sacrifice for quick sale.

McNEILLY & RIGBY
2416 Douglas Street Phone G9723

THE NEW
1950
"PONTIAC CAR"
GENERAL MOTORS LOW-PRICED NEW CAR
$2055
IN VICTORIA
Coupe Model 2227B

DAVIS MOTORS LTD.
Buick — Pontiac — G.M.C. Trucks
VAUXHALL CARS
21 Models to Choose From
G8154 900 FORT STREET G8154
There Is No Better Place For Service

1940 Pontiac De Luxe Coach

One owner. Perfect family car. New tires. 1950 license. Excellent condition.
TRADE or TERMS—$975
K-M AUTO SALES
1101 Yates Street at Cook B5822 3-80

59 AUTOS FOR SALE
(Continued)

1948 Pontiac sedan, mechanically perfect. Radio, heater, undercoating, low mileage. Owner leaving for east. $1,895. G4156, Suite 46. 6-80

1947 Mercury sedan coupe, driven by lady owner 15,500 miles; in perfect condition. Price, $1,450. Phone G4347. 6-83

1939 Nash cabriolet (engine rebuilt 1943), good tires, 1950 license. Apply Dickson Bros. Garage, 813 Douglas Street, G6923. 6-80

FOR sale, Essex two-door sedan. Excellent running condition. 1950 license. E8225. 6 to 9.30 p.m. 6-80

1937 Ford coach. Good motor and tires. $525. B2066. 1248 Union Avenue. 6-80

GOOD buy 1928 Chevrolet. Apply Knowlton's Super Service. Phone E5532

CARS WANTED

IF YOU ARE LOOKING FOR A GOOD BUY IN A USED CAR WE INVITE YOU TO VISIT OUR CAR LOT

CARS

'47 Standard Convertible. One owner, only 13,000 miles	$1,095
'48 Dodge Coach. Radio and heater, one owner. Will take trade.	
'48 Mercury Sedan. One owner. Only	$1,375
'42 Plymouth Sedan. A good buy	$1,095
'41 Studebaker Sedan. Heater	$995
'41 PONTIAC 5-Passenger Coupe. Radio and heater	$975
'40 Dodge Sedan. Good paint, rubber. Only	$850
'39 Plymouth Coupe. Radio and heater. To go at	$795
'38 Hupmobile Sedan. As is	$450
'37 Austin Coach	$275
'36 De Soto Coupe. Only	$450
'34 Dodge Coach. Only	$285
'37 Ford Coach. New motor	$525

PANELS and PICKUPS

'49 Austin Panel. One owner	$1,095
'47 Civilian Jeep. A real bargain. Only	$995
'34 Ford ½-Ton Pickup. In good condition	$450

LOW-PRICED CARS

'40 Hudson Sedan	$695
'30 Ford Roadster with license	$95

CRABB'S AUTO SALES
GORGE RD and GOVERNMENT ST.
BEACON 4216
WE FINANCE ALL CONTRACTS

THE TRUE VALUE Of ANY USED CAR Is IN THE MILES OF DRIVING PLEASURE IT GIVES YOU

952A
1947 MERCURY FORDOR—Radio, heater with air-conditioning, motor, body and upholstery in first-class condition.
FULL PRICE $2150

950A
1939 MERCURY SEDAN—Olive green, good motor and good tires, very clean interior. Nice family car.
FULL PRICE $975

930B
1937 FORD FORDOR—In very good condition. Good body and motor, grey finish, interior clean.
FULL PRICE $650

GLADWELL'S BIG LOT
800 Pandora Avenue
1½ Blocks Up From City Hall
Phone B 2111 or B 6722 Evenings

QUALITY USED CARS AND TRUCKS

All Our Used Cars Are Equipped With 1950 Licenses

1947 PONTIAC SEDANETTE—Radio and heater	$1650
1949 VANGUARD SEDAN—Heater	$1595
1949 CHEVROLET DE LUXE SEDAN	$1975
1936 HUDSON SEDAN	$550
1946 PONTIAC SEDAN—Heater and defroster	$1795
1949 PONTIAC 2-DOOR SEDAN—Heater	$1950
1946 CHEVROLET SEDAN	$1425
1949 VAUXHALL SEDAN—Heater	$1650
1947 PLYMOUTH SEDAN—With heater	$1595
1941 BUICK SEDAN—With heater and defroster	$1250
1938 WILLYS COACH	$475
1948 PLYMOUTH SEDAN	$1795
1949 PONTIAC FOUR-DOOR SEDAN	$2050
1940 CHEV SEDAN—Heater	$950

TRUCKS

1945 CHEVROLET 3-TON—170" W.B.	$1275
1943 INTERNATIONAL 1½-TON—Flat deck	$795
1940 FORD SEDAN DELIVERY	$750

DAVIS MOTORS
Limited
900 Fort Street Phone G 8154
BUICK - PONTIAC - VAUXHALL
G.M.C. TRUCKS

O' to Buy a Car, Now That April's Here!

1948 CHEVROLET "FLEETLINE" Radio, under seat heater	$1650
1947 NASH "600" SEDAN, 8,000 miles, like new	$1595
1948 MORRIS "8" COACH, 14,000, here's a beauty	$925
1948 AUSTIN A40 DEVON SEDAN. See this one at	$1325
1948 STANDARD "8" COACH. In excellent shape	$795
1938 NASH AMBASSADOR SEDAN. Painted and reconditioned	$900

Victoria Super Service Limited
779 PANDORA AVENUE G 4934

59 AUTOS FOR SALE
(Continued)

NATIONAL MOTORS' USED CAR SPECIALS

For the Easter Week-end

1941 MERCURY FORDOR	$1095
1947 FORD TUDOR With Radio	$1475
1949 METEOR TUDOR	$1895
1946 MONARCH SEDAN Radio and Heater	$1495
1947 KAISER SEDAN	$1895
1939 FORD TUDOR Radio and Heater	$835
1939 BUICK SEDAN Radio and Heater	$995
1936 HUDSON COUPE	$375
1947 FORD Radio and Heater	$1375
1941 FORD SEDAN	$725
1937 BUICK SEDAN	$695
1937 PLYMOUTH COUPE	$425
1949 FORD COUPE	$1695
1938 FORD COUPE	$495
1937 CHEVROLET TUDOR	$695
1939 FORD TUDOR	$650
1946 MERCURY 114 TUDOR Radio and Heater	$1295
1938 AUSTIN SEDAN	$425
1937 FORD SEDAN	$695
1935 FORD SEDAN	$450
1934 FORD SEDAN	$395
1946 JEEP	$925
1939 CHEVROLET TRUCK	$495

NATIONAL MOTORS LIMITED
USED CAR SHOWROOMS
825 View Street
OPEN SATURDAYS TILL 5

YOU'LL BE HAPPIER AT EASTER IF YOU'RE DRIVING THIS EASTER SPECIAL

1940 DE SOTO 4-DOOR SEDAN

One owner driven since new. Original paint and upholstery in excellent condition. Extra good mechanically. A real quality car at a price you can afford. FULL PRICE $1045

SPENCER HOUSTON CAR SALES
"The Home of Dependable Automobiles"
951 YATES STREET B1032

—EASTER MENU—
LOW MILEAGE—ONE OWNER

4-DOOR SEDANS

1949 Chrysler Windsor, 7,000 miles	$2,795
1947 Chrysler Royal. Very outstanding	$1,995
1948 Plymouth. A black beauty	$1,795
1948 Dodge. Lovely black finish	$1,745
1947 Dodge. Maroon with sun visor	$1,595
1947 Plymouth. Foam green. Very smart	$1,595
1946 Plymouth. Deep maroon. A real buy	$1,495
1948 Mercury 118. Deep maroon, radio, heater	$1,695
1947 Super De Luxe Ford. Lovely dark blue	$1,595
1947 Oldsmobile 6-Passenger Coupe.	$1,995
1948 Mercury 114 2-Door. Lovely Easter blue	$1,595

PREWAR MODELS

1942 Dodge Luxury Line. Fluid drive.
1941 Chev. Business Coupe. See this.
1937 Plymouth Coupe. A dandy.
1939 Buick Special Club Coupe.
1939 De Soto Sedan with overdrive.

OLSON MOTORS LTD.
VIEW STREET BARGAIN HI-WAY LOT
864 YATES STREET PHONE G1144
Plymouth - Chrysler - Fargo
Sales and Service

MUST BE SOLD
14' HOUSE TRAILER, Insulated, $350
2-WHEEL TRAILER, Well Built, $60
PHONE B4316 tf

59 AUTOS FOR SALE
(Continued)

LOUIS NELSON LTD.
810 Johnson Street Sales Phone, E6113
Dealers in
KAISER VANGUARD TRIUMPH

GOOD CARS for the EASTER PARADE

1930 MODEL A FORD CONVERTIBLE—In unusually good condition, with five low-pressure tires	$295
1931 DODGE SEDAN—In very goo mechanical condition	$265
1926 BUICK SEDAN—Only two owners. Beautiful condition, five new tires, licensed. Offers over $125.	
1936 PLYMOUTH COACH—In very good condition all around	$425
1937 PONTIAC SEDAN—Radio and heater. Good looking and we can guarantee it mechanically	$725
1939 BUICK SEDAN—Radio and heater. Very good mechanically. Give the family a real treat with this sedan	$695
1939 HUDSON SEDAN—Another one-owner car in first-class condition. Full price	$850
1939 FORD COUPE—Being rebuilt inside and new paint job, factory engine installed September, 1949	$825
1940 CHEVROLET SEDAN—Engine just rebuilt, body very good, seats fold into a bed	$950
1946 PONTIAC SEDAN—One owner. Clean as a whistle. Beautiful maroon paint	$1550
1946 PLYMOUTH SEDAN—In very good condition. You cannot find as good as this at	$1450
1949 KAISER TRAVELER—Only slightly used but reduced $400 from new price. DOWN	$850
1949 VANGUARD SEDAN—Only 10,000 miles. Heater and leather upholstery	$1695

SPACIOUS LIGHTWEIGHT TWO-WHEEL CAR TRAILER. Factory built, sleeps 2 people, but has never been used. Electrically equipped. Offers over $400. Apply Louis Nelson Ltd., E6113.

Good News for Car Owners

You can save $350.00 on the purchase of a six-passenger sedan by buying British "VANGUARD." Standard equipment includes electric clock, locking gas cap, automatic back-up light arm rests, Fram oil filter, de luxe chrome trim all round, wheel skirts, centre arm rests and baby seat in front.

PRICES ARE DOWN At WILSON'S

COMPARE THESE FOR VALUE

1949 CHEVROLET BUSINESS COUPE—An excellent buy at	$1750
1949 FORD SEDAN—A nice clean car in top condition	$1750
1948 CHEVROLET SEDAN with underseat heater. A beautiful car and the price is right at	$1750
1948 CHEVROLET 2-DOOR—One owner. Low mileage and spotlessly clean. Buy it for	$1675
1948 MERCURY 5-PASS. COUPE A real buy at	$1595
1947 CHEVROLET SEDAN—Only 20,000 miles and in excellent condition throughout	$1575
1947 CHEVROLET 2-DOOR—An ideal family car and the price is only	$1495
1948 AUSTIN A40 SEDAN—With radio and heater. An excellent buy at	$1250
1941 FORD SEDAN—In A1 condition throughout, and it's a buy at	$995

MANY OTHERS TO CHOOSE FROM
Trades on All Cars Terms Arranged

Wilson Motors Ltd.
USED CAR SHOWROOM
YATES at QUADRA E1108

1947 MERCURY COUPE with $200 worth of extras. Excellent condition	$1490
1947 PONTIAC 5-PASSENGER COUPE	$1675
1946 PONTIAC SEDAN	$1495
1938 FORD COACH—Radio and heater	$750

FRANK IVINGS' GARAGE
Blanshard at Johnson E9722

60 AUTOS WANTED

Good Clean Used Cars Bought for Cash or Sold on Consignment
We Sell, Trade and Finance Automobiles
ROYAL AUTO SALES
2345 Douglas Street G2511 26-104

60 AUTOS WANTED
(Continued)

ATTENTION. Cash paid for good used cars of any make. Davis Motors Ltd., 900 Fort Street. G8154. z

ALL cash for 1940-49 Chev. Pontiac coupe or sedanette. G7414

ALL cash for good clean used cars, any make. G2529 or B5297.

ALL cash for any good clean car. Popular makes. G2511 z

61 AUTO FINANCING INSURANCE

CAR INSURANCE COSTS ONLY $15 to cover for B.C. Safety Responsibility Law and get a pink card.
J. W. BUCKLER INSURANCE AGENCIES
124 Pemberton Building Phone E2144

1815 DOUGLAS Street. Automobile insurance is our specialty. Phone B2101. 24-hour telephone service. Hawkes Foster Limited tf

AUTOMOBILE FINANCING
Automobile purchases financed on monthly payment plan.
Condition sales agreements discounted.
Reasonable Rates. Prompt Service.
ISLAND FINANCES LTD
1112 Broad Street Phone G6831

62 AUTO REPAIRS ACCESSORIES

SPEEDOMETER windshield wiper repairs. Chet Dowman 734 Johnson E1411 z

BATTERIES of the highest quality service to correspond. Jones Bros. Batteries 1714 Quadra Street

Check Over and Estimate Given FREE
Complete Hillman Valve Grind
$16.50
British Car Service
QUADRA AT YATES E 9522

PACKARD and AUSTIN OWNERS

DO YOUR WHEELS HAVE THE "SHAKES"?

Unbalanced Wheels Are Dangerous as a Cobra

In addition to uneven tire wear, unbalanced wheels generate these troubles:

1. Vibration affects the steering mechanism
2. Shock absorber links may be loosened.
3. Frame and body of the car may be loosened
4. Grease and oil are pounded out.
5. Uniform and effective brake application is impaired.

We Have Just Installed the Latest in Wheel Balancing Equipment

Bring Your Car in and Let Us Give You an Estimate on Balancing Your Wheels For You

THOMAS PLIMLEY LTD
1010 Yates Street Victoria, B.C.

MOONEY'S
We Are SPECIALISTS IN—
AUTO BODY REPAIRS
and
PAINTING
No Job TOO LARGE or TOO SMALL
Mooney's Body Shop
814 Cormorant Street Phone E4171
1128 Vancouver Street Phone B1213

63 TRUCKS—TRACTORS TRAILERS

TRUCKS
A SPECIALTY AT
J. M. WOOD MOTORS
WHERE QUALITY COSTS YOU NO MORE

1943 DODGE 3-TON DUMP TRUCK—Complete with 4-yard steel body, 7-in. St. Paul hoist, 5-speed transmission and 2-speed rear axle. Newly painted and ready for the road.
ONE WEEK SPECIAL $1695

1946 DODGE 3-TON TRUCK—Two-cord body with steel deck, 7-in. St. Paul hoist, complete new paint job. Real good rubber, 2-speed axle, 5-speed transmission. Here is down-right truck value $1895

J. M. WOOD MOTORS
Dodge - De Soto - Dodge Trucks
Better Trucks—To More People—For Less

AVOID extra operating expense by making sure your TRUCKS are in shape for spring weather operation. See us for COMPLETE SPRING and SUMMER TRUCK PREPARATION, including ENGINE TUNE-UP, LUBRICATION, ELECTRICAL and COOLING SYSTEM SERVICE.

FARWEST MOTORS LTD.
Yates at Vancouver St. Phone G8174

U-DRIVE
½-TON panel by hour, day or week. Esquimalt Taxi E4717. z

63 TRUCKS—TRACTORS TRAILERS
(Continued)

SPACIOUS lightweight two-wheel car trailer, factory built, sleeps two people, but has never been used. Electrically equipped. Offers over $400. Apply Louis Nelson Ltd., E6113. 6-84

RENTALS

65 HOTELS

HOTEL sleeping rooms, daily or weekly rates. Phone G8541. 26-104

MODERN — Moderate rates. Everyone welcome. "Cherry Bank." 818 McClure. G0166. 26-100

CRAIGMYLE 1037 Craigdarroch. Vacancy with private bath for a couple. Dining-room. Appointment G0031. tf

710 FORT Apartments single and double rooms, daily and weekly rates. E1021 z

66 ROOMS FURNISHED

COMFORTABLE bed-sitting-room. Meals optional. 601 Trutch Street. B2234. tf

COMFORTABLE bedroom; garage available; South Fairfield. Phone G7442. 26-105

COSY sleeping room, Richardson and Cook. B6873. 3-80

NICELY furnished sleeping rooms (men). Near Parliament Buildings. Phone E9639. 26-88

WARM furnished room, walking distance to city, reasonable; men only. 713 Vancouver Street tf

67 ROOMS, HOUSEKEEPING

ONE large room, unfurnished, at 1131 Esquimalt Road. 3-83

TWO partly furnished housekeeping rooms, $25 a month. Apply before 2 p.m., 1166 View Street. 3-82

HOUSEKEEPING room for two girls sharing or working couple; also one single room. 1149 Johnson Street. Phone E5746. 6-84

LIGHT housekeeping room, available at reduced rent for middle-aged gentleman willing to do light chores. B3407. 6-84

FURNISHED three-room light housekeeping suite, close to bus. B2640. 3-81

LARGE, comfortable, bright, furnished light housekeeping room. In quiet house. Close in. E2713. 3-81

LIGHT housekeeping room, everything supplied. Close to bus. Suit business girls. B1463. 1683 Foul Bay Road. 3-80

FURNISHED light housekeeping room; gas, linen and dishes supplied. E2185. 6-80

A SLEEPING or light housekeeping room, near bus; business people preferred. G3677. 6-80

FURNISHED large bed-sitting-room, right in city; fireplace, gas for cooking. One quiet business woman preferred. G5058, G9554. 6-81

COMFORTABLE rooms, fully furnished, kitchen privileges; business men preferred. 1016 Linden. 6-80

LARGE, attractive housekeeping room, everything supplied. E8365 26-89

68 ROOM AND BOARD

SPLENDID double room, bathroom, adjoining; fine central location. Meals. Crescent Guest House. G6841. 6-85

YOUNG couple in new home would like to board two young men; twin beds. Full board, $45 per month. B4040. 3-82

DOUBLE or single room and board for two men. 1144 Esquimalt Road. G7256. 6-85

NICELY furnished front bedroom in private home; board optional. B4989. 3-80

OAK Bay, comfortable room and board, men preferred. E 7904. 6-83

COMFORTABLE Room with board; close to bus. Fairfield. E 2843. 26-102

SELECT Room and good board in private home. Garage. 1421 Pembroke Street. E 3181. 6-83

BOARD and care for elderly people. 1377 St. David E4269 26-81

SUPERIOR accommodation, elderly couple or single business person; meals optional. Near town. Box 6451 Times

70 SUITES FURNISHED

TWO-ROOM light housekeeping suite; adults only. 1621 Quadra Street. 3-82

TO rent, three-room suite, semi-furnished, with private three-piece bathroom, heat, light and water supplied; $40, with light janitor services required. Available May 1. Box 2913 Times. 3-81

DOWNTOWN, nice view, furnished, bedroom, kitchen, gas range, sink. Quiet, elderly persons preferred; $36. E0187 3-81

CLIVE Apartment Hotel. Four rooms and bath fully furnished. E 9237 26-96

71 SUITES UNFURNISHED

A REAL home. Bedroom, living-room, dinette, kitchenette, electric refrigerator and range, bathroom, hot water unlimited, garage, back and front entrances; $73 per month. Available May 1. View Royal Apartments, 205 Island Highway. B5011. 6-85

THREE-ROOM suite to rent, unfurnished, $37.50. 2850 Parkview Drive. 3-82

TWO-ROOM suite. Large living-room, fireplace, kitchen with sink, gas range. Private entrance. Gas, heat and water included. Working people preferred. No children. Phone B1485. 3-80

LOVELY unfurnished five-room suite in modern duplex. Large, bright, newly-decorated rooms, Oil-O-Matic furnace, garden space and garage. Prefer refined professional business or retired tenants. $90. Linden and Oxford. E0543. 6-83

A 3-ROOM unfurnished front ground-floor suite; fireplace. Bus at door. Adults only. $30. E2636. 6-81

72 SUITES WANTED

SMALL furnished self-contained suite for two adults and two children, July and August; Fairfield district preferred. Box 2911 Times. 3-81

JEEVES BROS.—TRANSFER & STORAGE
LOCAL and LONG DISTANCE HAULING
Packing Crating and Shipping
LIFT VAN SERVICE to VANCOUVER
PHONE G9832

73 HOUSES FURNISHED

TWO-ROOM cottage. Tenant purchase furniture. G8733. Box 2919 Times. 3-82

74 HOUSES UNFURNISHED

FOUR-room house, five acres, light, water, in Sooke. Will exchange for house, 10-mile circle. Box 6935 Times. 6-82

75 HOUSES WANTED

WANTED—Cottage at Shawnigan Lake, near the village, for two weeks in April. Box 2909 Times. 3-80

A GOOD substantial home, in good repair four bedrooms, reasonably central location, for our minister. Will pay substantial rent on lease with option to buy for manse. Write giving full particulars to Miss E. Dunn, Church Secretary, First United Church, Quadra at Balmoral

76 OFFICES—STORES FOR RENT

NEW store at 2014 Douglas Street. Immediate possession. Apply 2010 Douglas Street. 6-84

77 CLUBROOMS—HALLS

ESQUIMALT Community Club Hall. All facilities. G5794 tf

MAKE no mistake about it, Times Want Ads make lots of money for thousands of Victorians, they'll do the same for you and solve many daily problems. Phone B3131.

SUMMER RESORTS

CAMERON'S De Luxe Auto Court, Qualicum Beach, V.I. New and modern; electric stoves, oil heat. Write I. A. Cameron, Phone 3407. 6-84

REAL ESTATE

78 MORTGAGES MONEY TO LOAN

FINANCE. Wanted for business venture. Box 6982 Times. 6-85

ANY request for a mortgage appreciated. Pemberton Holmes Ltd. 1002 Government Street. G8124 z

WANTED Clients with large or small amounts of money to invest in first mortgages at 6% interest. Phone G9305 or evenings E5884, ask for Mr. Smith or Mr. Spencer. We purchase mortgages and agreements for sale. Financial Survey Limited, 1324 Government Street. z

NEED MONEY?
CALL
B 2197
MORTGAGES and N.H.A. LOANS
LOWEST RATES
R. A. ROBERTS (VIC.) LIMITED
(Real Estate and Insurance)
1712 Douglas Street tf

A NATIONAL HOUSING ACT 4½% LOAN
A FIRST MORTGAGE PRIVATE LOAN
A BUILDER'S PROGRESSIVE LOAN
Ask Us For Complete Details
Gillespie, Hart & Co.
LIMITED
611 FORT STREET PHONE G1181

APPLICATIONS for large or small mortgages appreciated. N.H.A. loans available. We specialize in re-financing houses, also purchasing agreements and mortgages. Phone G9305, or evenings E5884. Ask for Mr. Smith or Mr. Spencer for information, or they will call at your home at your request. Financial Survey Ltd., 1324 Government Street. z

BERNARD & CO. FOR LOANS

Large and small amounts available immediately for residential and business properties

At 5%
Progressive and N.H.A. Building Loans
At 4½%
620 FORT STREET PHONE B5316 tf

ADVICE and information on mortgage loans given without obligation. Hawkes Foster Ltd. 1815 Douglas B2101 z

FUNDS ON HAND AND IMMEDIATELY AVAILABLE FOR MORTGAGE LOANS
Large and small amounts, low interest, quick decisions, reasonable charge. N.H.A. applications received. Agreements and mortgages purchased.
P. R. BROWN & SONS LTD.
1112 Broad Street Phone G7171 z

79 LOTS—ACREAGE

NICE lot with fruit trees, 60x75, Belton Avenue, $500. Call at 617 Pine Street. Phone G7377. 6-86

OAK Bay lot, 72-foot frontage, on Lorne Terrace, half block from beach. Bus. G7540. 6-86

GORDON HEAD—Choice residential seaview, ⅔-lot, high, wide sea frontage, close to the water, near bus stop. E6107. 3-81

EXCELLENT building lot, 63'x200', on Irma Street, close to Gorge. All clear, $575. Call at 1032 Balmoral. 6-86

EXTENSIVE MARINE VIEW APPROXIMATELY 100 ACRES ON THE STRAIT OF JUAN DE FUCA

PANORAMIC VIEW OF THE OLYMPIC MOUNTAINS

The property has approximately 4,000 feet of seafrontage, one sandy bay about 300 feet in length, sheltered from winds blowing up the straits. Spring water available and also an ever-running creek. Suitable for tourist camp development or private use. Owned by an estate which desires to liquidate.
Price $1900

ALFRED CARMICHAEL & CO. LTD.
1216 BROAD STREET G 7041
Member of the Real Estate Board tf

GORDON Head, 50x120, $325; Cedar Hill, 70x166, $475. Acreage. G7019. 6-81

FOR sale, large lot, Metchosin Road. Terms. Belmont 103X. 6-80

NICE ¼-acre lots at ½ off in beautiful subdivision close in. On sale now. Super Realty 738 Yates. Phone G 7511. tf

FOR sale lot, two blocks from city centre. Ideal for apartment or private home. G5058 G9554 tf

TIMBER WANTED

HIGHER prices, better scale, ready cash waiting for you for standing timber or logs hauled to our mill. Big or small amount, long or short logs. Lots of room and easiest place to dump. Atom Lumber Co., 210 Johnson Street West, B2249, evening G0912. tf

83 LISTINGS CANCELED

Mr. L. W. E. Evans' property on Towner Park Road, Patricia Bay, also 985 Cowichan Street, sold by Gillespie, Hart & Co. Ltd.
Listings Urgently Wanted
GILLESPIE, HART & CO. LTD.
611 Fort Street G1181 1-80

"BOOM, BOOM!" Here's "THAT MAN" again. 2012 Chambers Street, sold by Johnny James. List with me and get your house in the SOLD column in double quick time.
Call Johnny James at Taylor Spittal's 745 Yates Street. G9308 tf

131 Moss Street is off the market. 3-81

82 LISTINGS WANTED

??? TO RENT ???

Have you or do you know of any Suites, Houses or Rooms for rent, furnished or unfurnished? PLEASE LIST THEM WITH US

GARDEN CITY RENTALS
628 FORT STREET Phone G0591

84 BUSINESS OPPORTUNITIES

BEST REVENUE HOTEL ON VANCOUVER ISLAND

Fine hotel, recently renovated, 30 rooms, 5 bathrooms, 9 toilets, restaurant, taxi stand and 2-room suite for the owner. Selling 110 half-barrels and 800 cases of beer monthly. This hotel is the best buy of today. Owner is leaving the country. Full price $85,000

Contact M. G. ZORKIN at EVANS FINLAYSON LTD.
8 Church Street, Nanaimo, B.C.
Phone: Days 386, Evenings 1414Y1 1-80

START YOUR OWN BUSINESS
Complete equipment for Fish and Chips and Saratoga Chips, plus $1,000 worth of bags. There is a very good margin in this business but other interests oblige me to sell. Total value $2,800. Will sell for terms at $1,500.
PHONE E4128 FOR APPOINTMENT 6-85

They'll Do It Every Time

94 BUSINESS OPPORTUNITIES
(Continued)

EXCELLENT opportunity for one or more persons. Will sell well established used car business, including office, signs and all equipment, etc. Only $1,500. For further information, apply to Box 2918 Times. 6-85

CONFECTIONERY

Small Confectionery Business with ample room at back. Equipped for ice cream and milk shakes.

PRICE, $750
(Equipment Optional)

Business must be sold by April 14. Location suitable for coffee shop or home baking.

882 BURNSIDE ROAD Phone E8644
5-85

INDEPENDENCE

Earnings can pay total cost in two years. No charge for good will. Cartage and transfer business. Five trucks. Provincial license and many good contracts. Large storage space. A real opportunity to get into a well established and expanding business at low cost. For further information, ask for Mr. Hall; evenings Belmont 185K

H. A. HUMBER LIMITED
1220 BROAD STREET
H3252 E8113
3-80

ESTABLISHED 14 years. Ten-stool coffee shop with sufficient space to double seating capacity. Closed evenings, Sundays and holidays. Ideal business for husband and wife. Will consider property exchange. G1536, between 8 and 7 p.m. tf

A VALUABLE revenue investment, $2,600 net per annum, $1,800 net, with living quarters. Building in splendid shape and property growing in value, city. $19,750. terms; cash, $18,500. Box 6763 Times. 26-97

INTERESTED in apartment building for eventual purchase. Apply Box 2897 Times. 6-80

BEACON HILL PARK AREA
SEA VIEW

TRIPLEX completely self-contained. Each suite with own entrance, bath and toilet. Two three-room and one four-room suite. Revenue from two suites, $115 per month, plus a beautiful four-room suite for you. Grand location, close to sea and park. Full price on very liberal terms with low down payment $10,500

Call Johnny James of
TAYLOR SPITTAL'S
G9308, evenings B6411
tf

AM organizing company to manufacture a line of exclusive merchandise that has swept the United States and Northern Europe. We have the franchise for the Dominion and can be ready to start sales in an assured market in 90 days. Capital is required in large or small amounts up to $25,000. This is an opportunity that comes once in a lifetime. For appointment (no phone information) write, giving phone number, to Box 1845 Times. 26-80

WOOD business for quick sale. Truck, chain saw and other equipment. Orders for some bushwood. Phone G9941 day or evening. 26-81

EVERYBODY loves a parade. That's why Victorians are simply in love with the Times Classified Ads. They are a continuous Parade of Bargains. To place an ad phone B8151—ask for Want Ad Dept.

87 HOUSES FOR SALE

GORGE WATERS VIEW

Sacrifice. Owner leaving town, six rooms, three bedrooms up, light finish floors, hot air furnace, full cement basement. Separate garage. $2,400 cash handles, balance easy terms. E3748. 6-85

GOOD DUPLEX ON HIGH GROUND

Lower suite: Four nice rooms, electric fireplace, and bathroom. Upper suite: Three rooms, partly furnished, renting for $50. Basement, furnace, wash trays and garage. Good garden lot. Possession in one week. Splendid value. $7500
$2,500 cash.

RALPH H. WILSON
206 Pemberton Building E9512
Eves., G. J. Scott, G3694
3-80

SUBSTANTIAL cottage, 18x34, to be moved immediately, $300. B2088. 3-81

$8600—Real super-revenue home. Reduced now to this price. Showing $168 a month revenue and can be increased. Close to town. Act quickly on this one. Super Realty, new location, 747 Yates St. tf

ESQUIMALT, comfortable older-type home. Two bedrooms, living-room, dining-room, large kitchen, three-piece bathroom, pantry and utility room, part basement. Close to stores and transportation. Reasonable Owner, E6574. 6-81

REVENUE house, 10 rooms, all furnished, $18,500. Some terms can be arranged. Phone B5323. tf

$5250—Desperate! Desperate! Desperate! Leaving the first week in April, must sell. Brand new four-room bungalow, full basement, H.A. piped furnace. This home is not quite finished. See it and make an offer. Super Realty, new location, 747 Yates St. tf

COMFORTABLE older-type home. Two bedrooms, living-room, dining-room, large kitchen, three-piece bathrooms, pantry and utility room, part basement. Close to stores and transportation. Reasonable. Owner, E6574. 6-81

$4725—See this if you want an inexpensive home, five rooms, in Fernwood. Oil and gas heating; two bedrooms, dining-room, living-room, cabinet kitchen, part basement. Super Realty, new location, 747 Yates Street. tf

SIX-ROOM home, close in on Fairfield Road. No basement, oil heated. On two lots, fruit trees, etc. Separate garage. Price, $5,800. Good terms. Owner, E6627. 3-80

$6500—Are you looking for a good family home, all newly decorated inside and out, in a nice district, on the best bus service in the city? Six rooms, maple floors in the main room, fir in the bedrooms. Full basement, new Duroid roof. Here is excellent value for your money. Super Realty, new location, 747 Yates St. tf

FIVE-ROOM stucco bungalow. Clear title. Immediate possession. Completely furnished with every modern convenience. Westinghouse refrigerator, washing machine, oil cooking range. All new. Full cement basement, hot air furnace. Drive-in garage. 3170 Lafayette Street, Oak Bay. Phone E2767. $10,900, all cash. Absolutely no agents. 6-81

$5000—Very nice five-room home, in good district. Full basement. Clear title. Super Realty, new location, 747 Yates St. tf

TWO revenue homes for sale. For information, please phone E4996. 6-80

$5750—Oak Bay. A nice older-type, in excellent part of Oak Bay, a block off Beach Drive. Super Realty, new location, 747 Yates Street. tf

EMPIRE REALTY
New Address
747 YATES STREET
tf

87 HOUSES FOR SALE
(Continued)

RITHET—B4251
OUR 50th YEAR

Oak Bay
One-Year-Old
Excellent Value
Like New!
$7850

BEAUTIFULLY FINISHED. EXPERT WORKMANSHIP THROUGHOUT. Designed and constructed by one of Victoria's smartest builders. A spacious living-room with an unusually attractive fireplace and mantel, the full length of the room. The finest oak floors. The bedrooms are a nice size, with double closets, plenty of cupboards and linen space. A smart Pembroke bathroom, pedestal basin. The kitchen has the same finish and cupboards as a $25,000 home. Most modern fine built-ins. Tile sink, inlaid lines, all high-gloss enamel. Complete even to door chimes, all copper plumbing including the water tank. Fully insulated walls and ceilings with thick rock wool, Venetian blinds. A most complete utility room adjoining the kitchen. Extra large attached garage, Duroid roof, no steps, no basement. The property is fenced and properly drained. You will never better this for $7850
and terms if you wish. You had better Hurry!

EXCLUSIVE SALE.

Dean Heights
$8950

Here is an opportunity. Close to the new Victoria College and the Normal School. A most charming home on a nice property. An extra lot each side of the home. Quite secluded by Orchard of fruit trees. Thousands of bulbs and shrubbery. You could easily sell the lots. An Ideal family home, or rent part to students. Not a great massive home, BUT it has FIVE BEDROOMS or four and a den. A through hall, nice living-room and fireplace, dining-room, hardwood floors. A good kitchen, sun porch, modern Pembroke bathroom, pedestal basin, Monel water tank, two bedrooms on the main floor, upstairs has another set of plumbing and three bedrooms. Full cement basement, hot-air piped furnace. Small greenhouse, separate garage. New Duroid roof. The taxes only $90. The asking price for the whole property. Clear title or terms $8950

Rithet Consolidate, Ltd.
Member Real Estate Board of Victoria
706 FORT STREET PHONE B 4251
Evenings:
Mr. Lovitt G 6888, Mr. Heppell B 1678
Mr. Ulrich E 2526, Mr. Belcher G 3594.

ARTHUR E. HAYNES
LIMITED

Terms Arranged
Saanich

Stucco bungalow of four rooms, utility room, 3-piece bathroom. Hot-air furnace in partial basement. Open fireplace in living-room. One year old. A well-built little home at a reasonable price. Taxes $48. Within 2-mile circle.
Price $5600

City

Near Hollywood Crescent. A roomy substantially built family bungalow in a nice location. THREE BEDROOMS. Living-room. Dining-room. Kitchen equipped with combination wood and gas range, 3-piece bathroom. Full basement. Small greenhouse attached. Attic has extra room and closed stairway. Separate garage. Piped furnace. Lot has been well developed and only needs minor work to have a lovely garden. This is real value in a nice home. Not modern but good. Closing an estate and hence this low cash price of $6500

Please ask for W. Jones. Eves., E 8303
739 FORT STREET E 3623

George St.—Fairfield
6½ Rooms
Semi-Bungalow
Splendid Condition

All newly decorated throughout, containing entrance hall, living-room with fireplace, full-size dining-room, large kitchen with combination gas and sawdust burning range included. The upstairs has 3 very nice bedrooms and bathroom. Full high cement basement with piped furnace. The entire premises are in excellent shape. No expense required. Nice lot in lawn and garden. Excellent value at the moderate price of $6800

SWINERTON & Co. Ltd.
620 BROUGHTON STREET
E 7181 Est. 1889

GOOD AFTERNOON!

Do you want a really well-built home in the Fairfield-Gonzales area? This one is occupied by the owner-builder who told me they really have not thought of selling, but if I have anyone who would be interested, to arrange with them for viewing. No SIGHTSEERS PLEASE. There are six good-size rooms on one floor plus a two-room self-contained suite in basement. Everything is, of course, of the finest materials and workmanship. The asking price is just $9950
with about $4,000 to handle.

VICTOR STANDERWICK
316 Royal Trust Building B 6623
Home, G 7539.

BERNARD & CO.
B 5316

Beautiful Home, Income
Duplex

Three years old, hardwood floors, two modern bathrooms, special plaster finish, excellent garden, low taxes. High location, close to town. Income $90 per month plus charming five rooms and bathroom for owner, or will produce additional income. A really good bargain for quick sale. Only $12,000

BERNARD & CO.
Member Real Estate Board of Victoria
630 FORT STREET Phone B 5316
Evenings: G 9083, G 7358, G 2060

87 HOUSES FOR SALE
(Continued)

BERNARD & CO.
B 5316

3 Years Old
2-Mile Circle

Here is a lovely home situated on a nicely landscaped lot amongst other homes all built within the past five years. House is comprised of a good sized living-room with open fireplace, two bedrooms, large bright kitchen with many built-in features. Pembroke bathroom. Full basement with hot-air furnace and drive-in garage. Taxes very reasonable. This might be just the home you have been looking for—why not give us a ring and let us show you this compact stucco bungalow listed at only $6500

Brand New!!!
Near Portage Inlet

We are pleased to offer for sale this brand new bungalow just around the corner from Portage Inlet. This privately, well-built, stucco home comprises a good-sized living-room with hardwood floors and open fireplace, two bedrooms, selctric kitchen, utility room and Pembroke bathroom. You can't afford to pass up the opportunity of purchasing this lovely little bungalow at the price of only $6500

James Bay
Exclusive Listing

Is there a handyman in your family? If so, this might just be the home you have in mind. House recently redecorated outside but needs a bit of work done to the interior. This home is just a block from the Dallas waterfront and is ideally situated on a nice quiet street. House comprises living-room, dining-room, two bedrooms with connecting bathroom, kitchen and utility room. Immediate possession. This house will not last long at the asking price of only $3500
Terms if desired

BERNARD & CO.
Member Real Estate Board of Victoria
629 FORT STREET Phone B 5316
Evenings: G 9083, G 7358, G 2060

Suburban Home

Beautifully reconditioned pre-war built five-room home, cove ceilings, large kitchen, sun porch, two nice airy bedrooms, basement utility room and garage. The cosy living-room—in fact all rooms overlook a wide expanse. At the three-mile circle. Only $5950

Why Not See It TODAY.
Ken Walters; Eves., G 0487.

CAPITAL CITY REALTY
650 CORMORANT ST. G 1922
VICTORIA, B.C.

FINANCIAL SURVEY
LIMITED

Grocery Store and
Post Office

35 MINUTES FROM CITY. Post Office nets $120 per month. Beautiful living quarters of six rooms. Turnover from $35,000 to $40,000 annually and can be easily increased. Under same ownership for several years. Full price $19,000
Plus stock at invoice.

Owner will consider taking modern bungalow as part payment.
Contact Stan Hyland; Eves., Col. 34H
or N. C. Dekker; Eves., Col. 154-J.

Sea View
3 Acres—5-Room
Modern Bungalow

Three years old. Built for owner. 14 Miles from city on first-class highway. Half mile from the best beach on the Island. Living-room, dining-room, corner windows for view of sea and mountains; two nice bedrooms, large bathroom; cabinet kitchen. Basement, hot-air furnace. City water and light. Best of construction. Very warm house. Good reasons for selling. Easy terms arranged. Offers considered. This is a bargain at $6400

Contact Stan Hyland; Eves., Col. 34-H.
1324 GOVERNMENT STREET
G 9305
Member of Victoria Real Estate Board

WHITTOME'S

High Gorge
Close to City

Almost new stucco bungalow. Has entrance hall, good size living-room with fireplace, bright cabinet kitchen, tile sink, gas laid on, two better than average bedrooms. Pembroke bath, cove ceilings, oak floors and tapestry plaster throughout. Full high basement with garage, furnace and tubs. Good garden lot, low taxes. Approximately half cash, balance $25 per month at 4½ per cent.
Full price $7665

Ask for F. L. HONOR
Phone G 2565

Unsurpassed View
High Site—Oak Bay

1½ story four-room dwelling. Through hall, large living-room with fireplace, dining-room, pass pantry, walk-in larder, cabinet kitchen, oil and electric wired laid on, 2 bedrooms, 3-pce. bathroom, separate toilet. Walls and roof insualted. Patio, dawn, flowerbeds and garden.
Price $11,500

Ask for T. B. MONK

J. H. WHITTOME
& CO. LTD.
GOVERNMENT ST., VICTORIA, B.C.
901 Government St., Victoria, B.C.
Phone B 4255

Cadboro Bay
With a Sea View

EIGHT-ROOM HOUSE, approximately ¾-acre OF LAND. Residence has five rooms down and three bedrooms upstairs. Automatic hot-water heating. Separate garage. Suitable for conversion.
PRICE $8500

LEACH AND SPARKS
1110 BLANSHARD STREET E 4117

87 HOUSES FOR SALE
(Continued)

KER and STEPHENSON
LIMITED

Top Value in
Fine Homes

$1500 Down

Here's a wonderful opportunity. A LOW-priced, comfortable stucco bungalow of four lovely rooms. Has living-room with fireplace, a kitchen and THREE bedrooms. Full basement with furnace and garage under. EARLY POSSESSION. In first-class condition throughout, and priced low, $1500 CASH will handle, and the full price is only $6200

Upper Fernwood
Terms

A smart colonial-style bungalow, finished in white cedar-siding, with green trim. About eight years old, it has large living-room, two bedrooms, a cabinet kitchen with nook, wired for range, and bathroom. Large basement with piped furnace. Large lot. POSSESSION IN ONE WEEK. $2500 cash, balance at $40 per month. Full price only $6800

Oak Bay
Six Rooms

A one-and-a-half story stucco home about 15 years old. In lovely condition, it has a large living-room, dining-room, and hallway with oak floors, a cabinet kitchen with tile sink, wired for range, two bedrooms and a bathroom down. Two large bedrooms up. Full cement basement with hot-air furnace and garage. Located in Shoal Bay district, near the sea. Only $9450

KER and STEPHENSON
LIMITED
Member Real Estate Board of Victoria
909 GOVERNMENT G 4127
Night Phones:
B 3078 E 6536 G 9216

★ ★ ★ ★
PEMBERTON, HOLMES
FOUR-STAR VALUES SINCE 1887

Gordon Head
5 Rooms—Half Acre

Brand-new house, never been lived in. Good living-room with heat-a-lator fireplace, two bedrooms, good modern kitchen, dinette, big utility room with wash tubs, etc. Unfortunate incident makes it necessary for owner to sell at very low price of (Terms) $5950

For appointment to view contact K. R. Liss or J. Cheesman, Eves., E 4833

Exclusive — Near
Oak Bay Junction

On a fully boulevarded street in a high part of town, a most attractive residence of seven rooms and full services comprising entrance hall, drawing room 17x32, large dining-room, study, three bedrooms, modern kitchen. Automatic hot-air furnace, garage, grand basement, etc. This house is dignified and beautifully decorated, is easily worked with a not too large garden and within easy distance of schools, transportation and shops. The owner having interests in Vancouver will sell at rock bottom price. Low taxes. No offers at $11,550

Call W. Bailey—Eves. B 4031

$1800 Down
$40 Month
Parkdale Stucco

A four-room stucco bungalow with full basement and utility room. Duroid roof. Taxes $52.
Clear title. Price $5500

FAIRFIELD — Eight rooms, FURNISHED. Good condition. Duroid roof. Price $7350

Call Mr. V. R. Caselton, Eves. E8464

Member Real Estate Board of Victoria
1002 GOVERNMENT ST. G 8134

Seafront Bungalow
With 2 Acres

Modern white siding bungalow consisting of living-room, 2 bedrooms, bathroom and kitchen. Located in North Saanich. Good fishing and boating $5250

Hagar & Swayne Ltd.
VIEW AT BROAD G 6121-2-3
Evenings: G 8093, Belmont 489Q.
Member Real Estate Board of Victoria
INCOME TAX RETURNS PREPARED.

ALTON AND FLEMING
1006 BLANSHARD ST. Phone G 5113

James Bay
Up-and-Down Duplex
15%

Four rooms and bath down, all large rooms, and five rooms and bath up. Private entrance to both suites. Lot 60x200 in lawn and garden. Taxes $138. Owner occupied and revenue not set. This location is just three blocks from the parliament buildings. Revenue will be better than $100 monthly. Terms on $6300

EARLY POSSESSION — White stucco bungalow of four rooms and attached garage. Fully insulated, open fireplace, two bedrooms, bright kitchen, large lot. Reasonable terms $5500

A. S. MILLER
1309 Blanshard B 0628

87 HOUSES FOR SALE
(Continued)

Special
Fairfield
Close To The Sea

Large living-room with fireplace, dining-room, two nice bedrooms. Large cabinet kitchen. Two bedrooms up. Part basement with hot-air furnace. Extra good location on a quiet street. TERMS!
REAL VALUE $6300

Please ask for Mr. Hall, Eve Bel. 165K

High Quadra

Five-room stucco bungalow consisting of entrance hall, large living-room and guest-size dining-room with oak floors. Large cabinet kitchen wired for range. Two large bedrooms and four-piece bathroom. Full cement basement, hot-air heat and drive-in garage. Vacant possession. This very lovely and most attractive house is very good value at $9000

Please ask for Mr. Quincey;
Evenings, G 6304.

Extra! Extra!
Ultra-Modern
Ranch Type Bungalow
$11,500

$5,000 N.H.A. MORTGAGE AT 4½% CAN BE ASSUMED

This very fine five-room home has a floor plan that has been laid out for the utmost comfort and convenience. Three bedrooms and drive-in garage. All the latest features, and an exceptionally fine home. Call for an appointment.

Please ask for Mr. Hogg; Eves., G 4136

Lansdowne Subdivision
Sea View

For any one who has a tendency toward the ultra-modern, this beautiful picture book, six-room home is the ACME of perfection. It offers every convenience and up-to-the-minute feature from a large entrance hall with illuminated mirror fountain, to the most modern den with fireplace. Oil-O-Matic air-conditioned heating assures the utmost in comfort. Actually, there are not enough words to describe the details and beauty of this lovely home, and it must be seen to be appreciated. Call for an appointment $20,500

Please ask for Mr. McPherson;
Evenings, G 0906.

H. A. HUMBER LTD.
1220 BROAD ST. E 3252

JOHNSTON & Co., Ltd.
Established 1908
COMPLETE INSURANCE SERVICE

Five Suites

FAIRFIELD—Two blocks from St. Joseph's. Previously advertised this splendid investment opportunity is still available. Grossing over 20 per cent of the price asked. Ideal for absentee landlord. Mostly SELF-CONTAINED and partly furnished. EXCELLENT STRUCTURE and only $12,900

Esquimalt

Five-room older home, with separate garage, in high location on lovely lot. $1000 will handle.
Full price only $2800

See Mr. Dickie, Nights E3640

Apartment

Six de luxe suite in a CLOSE-IN stucco block, heated by COAL STOKER and HOT WATER, four garages. Nets better than 12%. Lately reduced $1000.

Hot Water Heat
Six Rooms

Here is a lovely siding home in a low tax area, yet close to town (well inside two-mile circle) with a double lot (190x100), lovely garden and small orchard. Rooms downstairs include an entrance hall, living-room with fireplace, kitchen, and large bedroom with closet. Upstairs there are two lovely bedrooms with closets. There is a full basement with hot-water furnace, stationary tubs, and there is a separate garage. $2500 will handle.
The asking price is $7500

See Mr. Arthur, Nights E8398

1314 BROAD STREET
DAY PHONES: E3242 - 1
Member Real Estate Board

STEWART CLARK & Co.
CALL G 1011, G 1923

High Gorge
3-Bedroom Bungalow

Situated on high ground with an unobstructed view of the Gorge Waters, handy to transportation. In immaculate condition and well planned. Through hall, nice size living-room, separate full size dining-room and sunroom, all have a fine view. Compact kitchen, three bedrooms and bathroom, enclosed back veranda. Hardwood floors, steel Venetian blinds and inlaid lino. Basement with car space, laundry trays and hot-air furnace. Stucco exterior.
Taxes $72. Full price $8400

Fairfield

Situated on Moss St. An older-type home in fine condition, has just had $1,000 spent on it, exterior has been renovated, new roof and new furnace, receiving hall, good-size living-room with fireplace, full dining-room, sunroom, bright kitchen, open stairway to large master bedroom and 2 other average-size rooms and bathroom. Full basement, laundry trays and heat piped to all rooms. Sickness forces sale and priced for quick sale at $7500

Real Estate - Mortgage - Insurance
#214 PEMBERTON BUILDING
Evenings — Mr. Custance, E 7930

THE ROYAL TRUST
COMPANY

Oak Bay

On quiet street, a delightful home of eight rooms, all in excellent condition. Some seclusion. Automatic hot-air heating. Separate garage. Well stocked garden. Early possession.

Price $11,000

THE ROYAL TRUST
COMPANY
Member Real Estate Board of Victoria
1303 GOVERNMENT ST. Empire 4126

87 HOUSES FOR SALE
(Continued)

P. R. BROWN & SONS
LIMITED
Real Estate and Insurance Agents
Member Real Estate Board of Victoria
1112 BROAD STREET G 7171

Jubilee District
EXCLUSIVE

A five-room home of character, comprising entrance hall, large living-room with beamed ceiling and tapestry brick fireplace, dining-room, kitchen wired for electric range, utility room, two bedrooms and bathroom. New Duroid roof, separate garage. Beautiful garden. Ideal for retired couple, few steps. Close to stores and transportation.
Priced for quick sale $6500

Ask for Miss Courtnall, Eves. G9217

Close to Golf Links
Large Secluded Lot
OAK BAY, NEWPORT AREA

A well-planned stucco home, comprising large living-room, dining-room, electric kitchen, two fine bedrooms, tiled bathroom and glassed conservatory on main floor. Concealed stairway to two completed bedrooms up. Full basement, furnace and garage. This property is in spotless condition throughout; all rooms are bright and cheerful. One of the best buys in Oak Bay $10,900

Terms If Desired at 5%

Walter Ave.

A compact stucco home in the Gorge area. Four rooms and dinette hall, furnace, fireplace and garage. Full price $5500

Home and Income
Automatic Oil Heat

Oaklands district. Good-looking property. Five splendid rooms on main floor, now occupied by owner. Two other suites bringing in about $84 per month. This is something unusually good. Further particulars at office $7900

EVENINGS:
Mr. Prisk G3419, Mr. Burton, Jr. E1391
Mr. O'Toole G1275

KING REALTY
B 2131

Jubilee District

Seven rooms, full basement, new furnace, new roof. This is a well built home. Extra rooms in this district are easily rented to hospital workers. Let it pay for itself. $1500 down, $48 per month.
Full Price $5500

Hugh M. Roberts, Evenings E9232

$700 Down
Full Price $3950

buys this cosy five-room bungalow. Close in.

See Mr. Mylrea, G8536, Evenings

Oak Bay Duplex

Duplex built. One suite vacant for short time. For further information, phone Mr. Turner, B2131, evenings G5373 ..... $14,700

Any Reasonable
Down Payment
Balance Like Rent

Buys this four large room bungalow. Quarter acre of garden, on edge of city.
Full Price $3850

Mr. Loeb, Evenings G8292

KING REALTY
1233 GOVERNMENT STREET
Member of the Real Estate Board

Exclusive Listing

Four-room stucco bungalow with basement on Haultain Street. Large living-room with Venetian blinds. Two bedrooms with clothes closets. Large kitchen—new cupboards and pantry. 3-piece bathroom. Glassed-in back porch. Inside entrance to basement. Room in basement, central heat. Small lot but low taxes, $49. Reduced for quick sale, Only $4000

Ask for Cliff Green; Eves., B 6411.

High Quadra

New 4-room white cedar shake bungalow. High location. Entrance porch to large living-room, oak floors, fireplace. Textured plaster. Two bedrooms, good size, with clothes closets. 3-piece Pembroke bath. Large modern cabinet kitchen, concealed hot-water tank. Basement. Drive-in garage. Central furnace. Don't miss this bargain at $6850

Ask for Cliff Green, Eves., B 6411

Four Rooms—Modern

Stucco exterior, this home has been built only eight years and is in immaculate condition. Cosy living-room has oak floor and fireplace. Kitchen has lots of cabinets and is wired for range. Two nice bedrooms, Pembroke bath. Basement and attached garage. Low taxes.
And the price $5750

Ask for Stan Evans, Evenings G8286

Revenue—$1000 Down

Eight-room semi-bungalow near St. Joseph' Hospital. Newly decorated inside and out. Three rooms for owner, plus $75 monthly. This is a distress sale, and owner will accept car or a business as trade.
Asked price $5950

Ask for Stan Evans, Evenings G8286

TAYLOR SPITTAL
No. 303, 745 Yates St. G9308, G9309

Seafront Homes
Attractive and priced right.

Family Home
with nice grounds and lots of fruit trees.

General Store
with good living quarters.

Farms
Have an exceptional buy, close in.

You Prairie People see
JIM TAYLOR
he knows your language.

E. H. KNOTT & CO.
1304 GOVERNMENT ST. G 9613

87 HOUSES FOR SALE
(Continued)

BOORMAN'S

The Best Years of
Your Life
await you at
1550 McRae Avenue

A new seven-room home featuring the best of materials. Full particulars are:

1. Only three steps to front door, brick flower box at side of entrance and mahogany front door.
2. Through hall of oak flooring.
3. L-shaped living-room, dining-room, LIVING-ROOM AREA, 12 x 22 with oak flooring, one wall of beautiful panelling, inlaid hardwood on fireplace mantel. DINING-ROOM AREA, 10 x 11 with oak flooring.
4. Three good bedrooms with ample closet space. Bedrooms sizes, 11 x 16; 10 x 11½; 8½ x 11½.
5. Modern four-piece bathroom with inlaid linoleum.
6. Games room (or could be used as a den or an extra bedroom), 12 x 13, with light panel walls and beautiful inlaid linoleum.
7. The dream kitchen is beyond words and must be seen to be appreciated.
8. Storage and furnace rooms with a forced hot-air heating system.
9. Breezway to an attached garage, 20 x 12.
10. Additional features are:
Insulation.
Automatic domestic hot-water heater.
House area (excluding garage) 1616 square feet.
Double lot, 112 x 130.

We will be proud to show you this EXCLUSIVE LISTING which can be purchased by any one of the following plans:

1. $2420 Cash Will Handle

If your income is $280 per month or more. N.H.A mortgage payments on balance $53.67 per month.

2. If your income is less than $280 per month you may still qualify if you can make a large down payment.
3. ALL CASH AND RECEIVE CLEAR TITLE PRICE $10,900

Evenings or week-end phone B 5036

N.H.A.-Built Homes

To those who missed the opportunity to purchase the Dean Heights home (advertised last Friday and sold last Friday) we regret that we were not able to please everyone—it being a matter of "First come—First served." However we will have more attractive offerings later—so please watch our advertisements.

We have just received the N.H.A. approval on a 4½-room, full basement home, that is to be built on an attractive lot about one block from Wilkinson Road, Saanich. Possession approximately three months. The Fair and Reasonable N.H.A. PRICE is $7550

Down payment necessary, $1,630, with the balance at $37.32 per month. See the approved plans in our office.
Evenings phone B 5036.

Boorman Investment
Co. Ltd.
930 VIEW ST. Phone E 2132, E 9843
Member Real Estate Board of Victoria

Handyman or Jobbing
Contractor Special!

Five-room, two-story home in James Bay. Three rooms down, two up. In need of repair. Terms if necessary. FULL PRICE ONLY $1200

Please ask for Mr. Hall;
Evenings, BEL. 185-K.

H. A. HUMBER, LIMITED
1220 BROAD STREET
E 3252 E 8113

$4750—Fully furnished four-room bungalow. All in nice condition and close to schools and transportation. Nice large lot all improved. Evenings, Mrs. Sparrow, B 5536.

$7875—High Quadra, fully modern four-room bungalow. Clean and neat. Full basement with hot-air furnace, and drive-in garage. Lovely gardens and assorted fruit trees.

Evenings, B 5210.

FRANK S. GREEN Ltd.
723 FORT ST. G 4159

Cedar Hill Road

Seven rooms, three bedrooms upstairs, large lot, low taxes, for quick sale. Price $4000
$1,000 Cash, balance monthly.

Near Burnside

Six rooms, older-type home on corner lot, good location $5000
Some terms.

Mr. Roberts.

H. G. DALBY & Co., Ltd.
634 VIEW STREET PHONE E 0241

Garden and
Greenhouse Business
Complete With
Five-Room Bungalow

Situated in Oak Bay we have a lovely ¾-acre of land on which is situated a greenhouse at present stocked with 5000 vegetable and flower plants nearly ready for market, plus a smaller greenhouse and large cold frame. For the owner to live in there is a very compact modern five-room bungalow. There is also a large garden which together with the greenhouse produce nets the owner a very nice return on his money. To help market this the owner operates a stall in the market which, of course, would be passed on to the buyer. Incidentally the greenhouse is hot water heated. Marvellous opportunity here for the man who is not afraid of work for a good return. Terms $7500

CENTRAL REALTY
715 VIEW, B 2137 Evenings, B 3733

87 HOUSES FOR SALE
(Continued)

HICKS & FARRANT
REALTY
1710 DOUGLAS ST. PHONE B 5104
Opp H.B.C. Store, Parking No Problem

High Cook (City)

This is a good family home, stucco, eight years old, includes living-room with fireplace, family-size dining-room, large kitchen with nook, four-piece Pembroke bathroom, one bedroom down, three bedrooms up with wash basins. Full cement basement with two extra rooms. Hot-air furnace, separate garage. Lot 100x140. Full price $10,500

Call Mr. King, B5104 (324-A)
Night or Day

Dean Heights

Lovely new stone stucco semi-bungalow. Living-room 20 x 16. Dining-room 16 x 14. Modern cabinet kitchen, constant domestic hot water. Two twin-size bedrooms down and concealed stair to two bedrooms up. Full basement and drive-in garage. Terms by agreement.
Price only $9975

Call Mr. Drew, G 1776 (404-A),
Evenings.

Gordon Head

A brand new four-room stucco bungalow. Living-room, two bedrooms, modern kitchen with dinette, attached garage. Lot 75x87.
Full price (with terms) $6400

Call Mr. King B5104 (411-A)
Night and Day

Good Anchorage

Lovely four-room bungalow on better part of Gorge waters (60-ft. waterfront). The bungalow has four spacious rooms. Very large living-room. Basement, furnace, attached garage. Grounds landscaped. Good terms. Full price $9500

Call Mr. Drew G1776 (414-A)
Evenings

Within Walking of
Hudson's Bay

An ideal home for revenue. Seven large rooms plus a three-room suite in basement. Hot-air heat. Separate garage, good location. Will be sold quickly. Full price, some terms $5500

Ask for Mr. Begnon (399-A)
Day and Night

HICKS & FARRANT
REALTY
PHONE B 5104
Day or Night

THE B.C. LAND &
INVESTMENT AGENCY,
LIMITED
Our 57th Year in Real Estate

Victoria West
Hot-Water Heated
Eight-Room Home
Price $5250

A call to our office will give you further information on this fine home with full basement and separate garage. Taxes $118. Located at 750 Selkirk Avenue; and a sacrifice at the offered price. Terms may be arranged.

City
Two-Family Home

A good solid seven-room house, with the downstairs divided into two living-rooms and two complete kitchens with separate entrances. Upstairs are three bedrooms and bathroom. Full basement with dumpus or extra bedroom and lavatory. Hot-air pipe furnace. All this and low taxes ($65) for only $6300

Please ask for Mr. W. O. Cameron

Duplexes

$7,850—Good looking house in good district. Upper part with separate bathroom and kitchen rented for $50. Owner occupies lower part, 4 rooms, space for separate bathroom. Full basement.
Furnace $7850

$13,000 for a really good up and down self-contained flats. Both have Pembroke baths, and fine tiled sinks. Full basement, Oil-O-Matic air conditioned heat. Large lot, in good part of city, near Jubilee. Upper flat rents for $70.

Please ask for Mr. C. B. V. Bagshawe

High Quadra, Revenue

A large nine-room home, on a very lovely quiet street, bringing in $70 per month and giving three rooms for the owner. House is in good condition. Full basement, separate garage. Good garden and fruit trees. Lot 60x190. Taxes $55.
Price reduced to $5500

Waterfront

Two lots, each 50x200, giving 100 ft. waterfrontage. Two-room cottage, boat-building establishment rented for $25 month.
Price $3575

Please Ask for Mr. Heine

922 GOVERNMENT ST. G 4115
Member Real Estate Board of Victoria

Garden City Real Estate
626 FORT STREET Phone G 0591

Gorge $1500 Down
$45 Per Month

Stucco exterior, five rooms, full basement, new lino in bathroom and kitchen. Hot-air piped furnace. Drive-in garage.

Phone G0591—Eves. E5081

Fairfield and Revenue
WOULD TRADE FOR CAR

Nice clear white siding, new Duroid roof. Six rooms down and two up. One bathroom. $65 a month and three rooms for owner.
Mortgage $4500. Total Price $6800
Evenings, W. S. Preston, Phone E1509

Garden City Real Estate
626 FORT STREET G 0591

37 HOUSES FOR SALE
(Continued)

GILLESPIE, HART & CO. LIMITED

High Cedar Hill District

Attractive five-room stucco bungalow on 1½ acres of beautiful flower, vegetable and fruit garden. Home contains entrance hall, living-room with fireplace, kitchen, two bedrooms, four-piece bathroom, utility room with laundry tubs, garage $9500

See Mr. Beasley, Evenings E3235

Vista Heights

Splendid six-room home. Oak floors, two fireplaces, two bathrooms. All rooms large. Lot 80x100, surrounded by concrete walls and rock gardens, lawns, oaks. Separate garage. High location with view of city and sea. This is really good value $8000

See Mr. Holms, Evenings G1005

GILLESPIE, HART & CO. LIMITED
Established 1911
611 FORT STREET PHONE G1181
Member of the Real Estate Board of Victoria, B.C.

$2250—Five-room unfinished bungalow. Two-room cottage to occupy while finishing half acre near bus and shopping.

COLWOOD REALTY
Belmont 153-X B 3654

Four Rooms
AUTOMATIC OIL HEATING
ALMOST NEW.
FULL BASEMENT.
ELECTRIC HOT-WATER HEATER.
BARRETT ROOF.
FULLY INSULATED.
$2,500 DOWN.
$8500

CABELDU & MAY, LTD.
1312 BROAD STREET E 7174

Notice to Creditors

IN THE MATTER of the Estate of Laura Ann Martin, deceased.

All persons having claims against the Estate of Laura Ann Martin, late of Victoria, British Columbia, who died on or about the 18th day of February, 1950, are hereby notified to send them to the undersigned, duly verified, on or before the 5th May, 1950.

After the last mentioned date, the assets of the said Estate will be distributed among the persons entitled thereto, having regard only to claims duly verified, of which the Executor shall then have notice.

Dated at Victoria, British Columbia, the 3rd day of April, 1950.

G. H. SEDGER, of 620 View Street, Victoria, B.C., Solicitor for the Executor, Leonard Norman Tonning.

Notice to Creditors

IN THE MATTER of the Estate of Harriet Margaret Porteous, late of the Municipality of Esquimalt, deceased.

All persons having claims against the Estate of Harriet Margaret Porteous, who died on the 15th day of September, 1949, are notified to send them to the undersigned, duly verified, on or before the 4th day of May, 1950.

After the last named date the assets of the said Estate will be distributed among the persons entitled thereto, having regard only to claims of which the Executor shall then have notice.

Dated at Victoria, British Columbia, the 4th day of April, 1950.

G. H. SEDGER,
Room 420, 620 View Street,
Victoria, B.C.,
Solicitor for Executor.

Notice to Creditors

In the Matter of the Estate of JANE DOROTHEA HAY, late of the City of Victoria in the Province of British Columbia, Deceased.

Notice is hereby given that all creditors and others having claims against the Estate of Jane Dorothea Hay who died on the 2nd day of November, 1949, are required on or before the 21st day of April, 1950, to send by post prepaid or deliver to the undersigned Crease, Davey, Lawson, Davis, Gordon & Baker, Solicitors for the Administrator with Will annexed of the Estate of the said deceased, their names, addresses, full particulars of their claims, statements of their accounts and the nature of the securities (if any) held by them.

And Further Take Notice that after the said last mentioned date the said Administrator with Will annexed will proceed to distribute the assets of the deceased among the parties entitled thereto, having regard only to the claims of which they shall then have notice.

Dated this 3rd day of April, 1950.

CREASE, DAVEY, LAWSON, DAVIS, GORDON & BAKER,
Solicitors for the Administrator with Will annexed of the Estate of JANE DOROTHEA HAY, Deceased.

Salt Spring Island FERRY SERVICE

EFFECTIVE OCTOBER 3rd

MONDAY, TUESDAY, THURSDAY, SATURDAY and SUNDAY

Lv. Fulford	Lv. Swartz Bay
8.15 a.m.	9.15 a.m.
4.00 p.m.	5.00 p.m.

No Service on Wednesday

FRIDAY SERVICE ONLY

Lv. Fulford	Lv. Swartz Bay
8.15 a.m.	9.15 a.m.
10.00 a.m.	11.00 a.m.
4.00 p.m.	5.00 p.m.
6.00 p.m.	7.00 p.m.

Gulf Islands Ferry CO. LTD. Phone E 1171

SIGNS FOR EVERY PURPOSE
Specializing — Quantity Orders
Genn ADVERTISING SERVICE
1009 GOVERNMENT ST. 1331

STOCK QUOTATIONS

TORONTO

(By Hagar Investments Ltd.)

	Bid	Asked
Akaitcho	.78	.83
Anglo-Canadian	4.65	4.70
Amalg. Larder	.22	.25
Aubelle	.08	.09
Aumaque	.36	.39
Aunor	3.35	3.45
Cons. Beatty	.67	.68
Bevcourt	.31½	.32½
Bidgood Kirkland	.05	.05½
Bobjo	.12	.14
Bralorne	8.80	9.00
Broulan	.46	.65
Buffalo Addison	.12	.13½
Buffalo Ankerite	.15¾	.15¾
Base Metals	.24	.26
Campbell Red Lake	3.35	3.70
Castle Treth	2.50	3.52
Canadian Malartic	.75	.78
C. and E. Corp.	7.35	7.60
Central Patricia	.82	.83
Chesterville	1.41	1.50
Cochenour Willans	3.27	3.38
Coin Lake	.18	.20
Colomac	.04	.04½
Conwest	1.15	1.19
Cons. Smelters	94.50	95.00
Croinor	.59	.61
Crowshore Pat.	.10	.11
Daragon	.19½	.20
Dickenson Red Lake (new)	.71	.74
Dome Mines	16.75	16¾
Donalda	.59	.60
Cons. Duquesne	.72	.77
East Malartic	2.50	2.51
East Sullivan	6.00	6.65
Elder	.43	.45
Eldona	.32	.34
Eureka	.35	
Falconbridge	4.10	4.25
Frobisher	2.40	2.42
Giant Yellowknife	2.78	2.82
Gods Lake	.35½	.38
Golden Man.	2.60	2.64
Gulf Lead	.13	.14
Harricana	.07½	.08
Hardrock	.38½	.40
Hasaga	.36¾	.39
Heva Cad.	.07½	.10
Hollinger	10¼	10.50
Hosco	.07¾	.08
Howey Gold	.58	.60
Hudson Bay Mining	43¾	44.25
Indian Lake	.04	.04½
Inspiration	.37	.40
Acadia Uranium	.38	.50
Jason Gold (new)	.43	.45
Jollet Quebec	.65	.67
Kerr Addison	18.75	19.00
Kirkland Lake	1.34	1.36
Labrador	4.50	4.65
Lake Duff	1.08	1.12
Lakeshore	12.50	13.00
Lamaque	7.20	7.25
Leitch Gold	1.20	1.23
Little Long Lac	.49	.52
Lingman Lake	.35	.37
Louvicourt	.25	.27
Madsen Red Lake	3.00	3.10
Macassa	2.95	3.05
Marcus	.23	.25
Malartic Goldfields	3.30	3.40
McDonald	.49	.52
McIntyre	60.25	61.50
McKenzie Red Lake	.55	.58
McLeod Cockshutt	3.70	3.80
Moneta	.36½	.40
Negus	1.60	1.62
Nipissing	1.00	1.04
Normetal	2.67	2.70
Northern Can.	.45	.47
Noranda	69.00	69.50
Okalta	1.80	1.84
O'Brien Gold	1.87	1.89
Ottac	.06½	.08
New Calumet	1.00	1.05
Osisko Lake	1.10	1.12
Pamour Porc.	1.40	1.45
Paymaster	.29½	.31
Perron Gold	.53¾	.54
Pickle Crow	1.75	1.80
Powell Rouyn	.82	.95
Preston	1.85	1.90
Quemont	20.75	22.00
San Antonio	3.55	3.60
Senator	.25	.27
Sheep Creek	1.06	1.12
Sherritt Gordon	2.18	2.20
Sigma	7.80	8.30
Siscoe Gold	.31	.34
Sladen Malartic	.85	.86
Steeprock	2.74	2.75
Sullivan	3.00	3.10
Sylvanite	1.60	1.64
Teck Hughes	3.64	3.68
Toburn	.39	.49
Trans. Cont. Resources	.50	.54
Upper Canada	3.90	4.00
Ventures	5.80	6.00
Waite Amulet	8.30	8.30
Wright Hargreaves	2.18	2.30
Lake Wasa	.55	.57
Yellowknife Bear	.95	1.02
Nechi	.80	.83
Bulolo	8.00	8.35
Santiago	.07½	.08
Palo		3.75

Closing Averages

Dow Jones New York index:
30 industrials ..210.34, up 1.29
20 railroads ... 55.80, off 0.40
15 utilities ..... 42,77, off 0.02
65 stocks ..... 75.38, up 0.12
Volume, 1,430,000 shares.

Toronto averages:
Industrials ....118.77, up 0.32
Golds .....101.40, up 0.19
Base metals ...108.84, up 0.57
Western oils ... 68.95, up 0.33
Sales, 2,068,000.

Montreal averages:
Industrials ....145.30, up 1.20
Utilities ..... 82.00, up 1.20
Golds ..... 65.98, up 0.75
Papers ..... 422.01, up 1.15
Sales, 466,700.

NEW YORK

(By H. A. Number Ltd.)

	Close
Allied Chemicals	221
American Can	117
American Tobacco	70¾
American Smelter	51¾
American Tel. and Tel.	154¾
Anaconda Copper	38¾
Atchison Topeka	110
B. and O. Railway	11¾
Bethlehem Steel	34¼
Canadian Pacific Railway	14½
C. and O. Railway	35¾
Chrysler	66½
Con Edison	31¾
Curtiss Wright	9
Du Pont	70¾
Eastman Kodak	46½
Erie Railroad	12½
General Foods	51¾
General Motors	79¾
Goodyear Tire	51¾
Great Northern	41
Inter. Harvester	36½
Inter. T. and T.	13
Inter. Nickel	39
Johns-Manville	48½
Kennecott Copper	60
Loew's Theatre	15¾
New York Central	14¾
Norfolk and Western	48¾
Northern Pacific	31¾
Pennsylvania Railroad	17¾
Procter & Gamble	60½
Radio	18
Republic Steel	26¾
Standard Oil California	86¼
Standard Oil New Jersey	69¾
Sears Roebuck	44¾
Socony Vacuum	17
Southern Pacific	53
Southern California Edison	35¾
Texas Corp.	65
Union Carbide	44¾
Union Pacific	66
United Aircraft	28½
U.S. Steel	31¾
Westinghouse Electric	34¾
Woolworth	50¾

MONTREAL

(By James Richardson & Sons Ltd.)

	Bid	Asked
Can. Invest. Fund	550	
Can. Bank of Comm.	35	36
Dominion Bank	27½	27¼
Imperial Bank	31	
Bank of Montreal	28¾	28½
Bank of Nova Scotia		41¼
Royal Bank	27¼	27½
Bank of Toronto	39	40
Atlas Steel	9	9½
Abitibi com.	26¾	26¾
Do. pfd.	32½	32¾
Algoma Steel	16½	16¾
Aluminum com.	58½	59
Do. pfd.	36½	37
Asbestos Corp.	26½	27
Bathurst A	26¾	27
Bell Tele.	41	41¼
Brazilian Tract.	32½	33¾
B.A. Oil	26½	26¾
B.C. Forest Prod.	340	345
B.C. Power A	29¼	29½
Brown com.	390	395
Do. pfd.	96	96½
Bruck Mills A		19½
Do. B	7	7½
Building Prod.		35
Bulolo Gold	800	840
Can. Dom. Sugar	33	32¾
Can. Malting	49½	51
Can. Nor. Power	11	11½
Can. Gs. com.		21
Do. pfd.	40½	41
Can. Cement	35	36
Can. Brew.	23½	23¾
Can. Bronze	34	34¼
Can. Car & Fdry.	12	12½
Can. Celanese	33¼	33½
Can. Dredge & Dock	34¾	36
Can. Ind. Alcohol	10¼	10½
Can. Ind. Ltd.	24¼	24½
Can. Loco.	25½	26
C.P.R.	17	17¼
Can. Vickers	111¼	113
Cockshutt Plow	16	16¼
Comm. Alcohol	260	270
Cons. Paper	21¾	21¾
Cons. Glass	35½	
Dist. Seag.	23¾	23½
Dom. Bridge	43¾	44½
Dom. Eng.	58	60
Dom. Fdries. & Steel		39¾
Dom. Woollens	9¾	10¼
Dom. Steel & Coal B	20¾	21
Dom. Stores	35¼	
Dom. Tar & Chem.		27
Dom. Textile	11¼	11¾
Donna Paper	18½	18¾
Dryden Paper	17	19
Eddy Paper	16	16¾
Electrolux	15¾	15½
Famous Players		14¾
Fanny Farmer	33	33½
Fleet Aircraft	120	125
Ford of Can. A	37½	38¼
Foundation Co.	31½	33
Fraser Co.	26½	26¾
Gatineau Power	18¾	19
Gen. Steel Wares	19¾	20
Gypsum Lime	18¾	19
Hamilton Bridge	13¾	14
Howard Smith	40	41
Imperial Oil	33¾	34
Imperial Tob.	13¾	13¾
Indust. Accept.	34¾	35
Int. Bronze Pwdr.	5¼	6
Int. Nickel	30¼	30¼
Int. Paper	42¼	42½
Int. Pete.	9¾	9¾
Jamaica P.S.	13	15
Lake of Woods	14	14¼
Lowney, Walter M.	15	15¼
Maple Leaf	38¾	
Massey Harris com.	24½	24¾
Do. pfd.	27¾	28
McColl Front.	14¾	14½
MacMillan A	10	10¼
Do. B	9	9½
M. & O. Paper	18½	19
Mitchell, Robt.	28	
Molson's Brew.	26¾	
Montreal Loco.	26¾	27
Moore Corp.		76¼
Nat. Brew.	32¼	32¼
Nat. Drug	10¾	11½
Nat. Steel Car	22¾	23
Ogilvie Flour	26¼	26½
Page Hersey	41¼	41¾
Powell River	47	47¾
Power Corp.	17½	17¾
Price Bros.	74	74¾
St. Law. Corp. 1st pfd.	35¼	36
St. Law. Paper 1st pfd.	95¼	97
Sick's Brew.	21¾	22
Southam Co.	31½	
South Can. Pwr.	22¼	22¾
Standard Chem.	9¾	10¼
Steel of Can.	20¾	21
Taylor P. & C. com.	6¼	7¼
Do. pfd.	11¼	11¾
United Steel	7¾	7¾
Walker Gooderham	44¾	45
Westeel Prod.	56¾	58
Winnipeg Elec.	38½	39

Bonds: British 2½ per cent consols £68⅝ British 3½ per cent war loans £97; British Fundings 4s 1960-1990 £105¼.

GRAIN

Winnipeg

(By H. A. Number Ltd.)

Rye—	Open	High	Low	Close
May	146⅝	147¼	145⅝	146¼
July	147⅝	148	146½	147¼
October	147½	148½	147	148
Barley—				
May	145½	145½	143⅝	145
July	133	133½	132¼	133¼
October	113⅝	113⅝	112⅝	113⅝
Oats—				
May	96	96⅝	95⅝	96½
July	97½	97¾	96½	97
October	77½	77⅝	77⅝	77⅝

Cash Grain Close
Oats—No. 2 ck. 106⅝, track 96½.
Barley—No. 2 cw. 180, track 143.
Rye—No. 2 cw. 148, track 148¼.

Chicago

(By H. A. Number Ltd.)

Wheat—	Open	High	Low	Close
May	234½	235⅝	234⅝	235
July	206⅝	207	205⅝	205⅝
September	206⅝	207½	205⅝	206⅝
Corn—				
May	137⅝	138⅝	137⅝	138
July	137⅝	138⅝	137⅝	137⅝
September	133½	134⅝	133½	134½
Oats—				
May	76⅝	77	76⅝	77
July	69½	69⅝	69⅝	69⅝
September	68	68⅝	67⅝	68
Rye—				
May	135⅝	137	134⅝	136
July	139½	139⅝	137⅝	138⅝
September	141	141⅝	139⅝	140½

VANCOUVER

(By Hagar Investments Ltd.)

	Bid	Asked
OILS—		
Anaconda	7½	
Anglo-Canadian	460	470
A.P. Con.	30	31
Atlantic	179	180
C. and E. Corp.	765	785
Calmont	43	46
Central Leduc	137	138
Commoil	55	
Commonwealth	140	150
Continental Oil	32	
Dalhousie	38	39
East Leduc	23½	
Federated Pete.		300
General Pete.	118	130
Do. A	115	
Globe Oil	60	
Hargal	13½	15½
Highwood Sarcee	6½	
Home Oil	1325	
Leduc West	81	85
McDougall Segur	14	14½
Model Oil	34	
Okalta	180	182
Pacific Pete.	380	595
Princess	44½	45
Royal Canadian	5½	7
Royalite	13⅞	1300
South Braeburn	11	11¾
Sunset		18½
Superior	46	46¼
Vanalta	32	34
Vulcan		40
Pan Western	19½	22
Peloris Oil	340	350
MINES—		
Bayonne Cons.	3½	4
Base Metals	25	
Bralorne	885	910
Bridge River Con.	2½	2¾
B.R.X. (1935)	5	7
Cariboo Cariboo	8	10
Cariboo Gold	127	133
Congress	33½	35
Cuyuni Gold		36
George Copper	5	7
Grandview	15	
Grull Wihksne	7¾	
Hedley Mascot	33	35
Highland Belle	60	62
Inter. C. and C.	25	28
Island Mountain	115	120
Kootenay Belle		35
McClillivary Creek	5	
Pacific Nickel	18½	20
P.E. Gold	5	
Pend Oreille	820	
Pioneer Gold	330	335
Premier Border	3¼	3½
Privateer	15½	18
Quatsino Copper	7½	9
Red Hawke	7	
Reeves McDonald	200	215
Reno Gold		4¾
Sheep Creek	106	110
Silbak Premier	36	37
Silver Ridge	5	
Silver Standard	77½	80
Surf Inlet Gold	10½	
Taku River	12	
Taylor Bridge		37
Utica		.07
Vanando	15	16
Wellington	3	
INDUSTRIALS—		
B.C. Forest Products		9
B.C. Turf	63	9½
Burrard Drydock A	750	800
Canadian Collieries	230	245
Canadian Western Lumber	380	395
Capital Estates	1725	
Coast Breweries	365	370
Bruck Mills A	1900	1950
Do. B	725	
H. R. MacMillan A	950	
Do. B	850	
Pacific Coyle	42	50
Powell River	4700	4750
Sun Publishing	1625	
Westminster Paper B		375
West. Can. Breweries	1425	1500

Courtaulds 23s 7½d; Hudson's Bay Co. 76s; Imperial Chemical 43s; Metal Box 89s 6d; Mexican Eagle 19s 9d; Rand Mines 1os 6d.

MARKET REVIEW

Irregular Stock Trade At Toronto

TORONTO—Prices moved irregularly in a narrow path on the Toronto Stock Market. Profit-taking pressure brought a two-day advance in industrials to a standstill and the remainder of the market was mixed.

The majority of industrials trading were in the plus column, but market leaders were among the losers.

MONTREAL — Gains outnumbered losses by a slight margin in active trading near the final hour on the Montreal Stock Exchange and curb market.

Plus and minus signs were generally held to fractions, but a few issues showed larger changes.

NEW YORK—Aircrafts became a buyers' favorite today in the stock market here, but their popularity failed to excite the rest of the list.

There was considerable irregularity among the major groups with rails sagging, motors higher, and radio-television shares mixed.

LONDON — Although the improvement in the United Kingdom's gold and dollar reserves created a favorable impression, early gains in British government funds on the Stock Exchange were not held.

Few buyers were forthcoming at the higher prices and the market eased to close around the overnight levels.

The industrial section was mainly a little better.

Restorer Working In Philippine Islands

The Victoria-based cableship Restorer is reported to have left Manila Monday or Tuesday bound for Sorsogon, Luzon Island, in the Philippines.

In an air-mail letter, the ship arrived at Manila March 31, expecting to stay about four days.

The Restorer, which left here Feb. 17, is expected to return to Victoria around the beginning of May if work proceeds as expected.

LONDON MARKET

Closing quotations at London: Babcock & Wilcox 55s; Boots Pure Drug 46s 9d; Canadian Pacific £27½; Central Mining £21¾; Consolidated Gold Fields 56s 6d.

B.C.-BUILT TRACTORS WILL GO NORTH IN BIG SEARCH FOR OIL

VANCOUVER (CP)—A tractor invented and built here is to play a leading role in a gigantic oil development gamble.

It and others like it are to haul trains bearing seismographic survey equipment in an attempt to prospect for oil formations through 5,000,000 acres of muskeg in northern Alberta and B.C.

Whether the venture will succeed depends on many things, but W. J. (Went) Tellington, geophysicist for the Bear Oil Co., which plans the survey, is satisfied that if other new equipment works as well as the tractor, the scheme will go ahead.

"And that should mean a need for 500 of these tractors, plus 250 chain saws and 250 drills, all made in British Columbia," he says.

ALBERTA OIL REPORT

Heavy Production Ended As Inventories Increase

By C. V. MYERS

CALGARY — It probably will be several months before Alberta production again hits the peaks of the past few weeks. During the latter part of March all market quotas were stepped up by Imperial Oil to offset lower than normal deliveries during the difficult months, January and February. The middle of March saw record production of 79,000 barrels daily.

Now inventories have risen to normal, and Imperial has announced market cuts. Redwater, marketing 90 to 115 barrels per well in March has been cut to 65 barrels a well, a day.

Leduc D-3, running up to 100 barrels per well during the most of March has been cut to 70 barrels. D-2 and lower greteaceous wells have been cut from 65 to 50 barrels a day. Golden Spike has been cut from 300 barrels daily to 200 barrels.

Excelsior will be allowed 60 barrels per well per day.

Turner Valley, the other major Alberta field, is outside the quota area.

B.A. has not announced any changes so far, thus the fate of Stettler quotas and other wells in the B.A. orbit have still to be settled.

Output during the month of February from the Lloydminster heavy crude field on the Alberta-Saskatchewan border, averaged 4,794 barrels per day, an increase of 804 barrels daily over the production in the month previous. During February, 192 wells were on production. In January there were 171.

Of the February production, 81 wells on the Alberta side put out an average of 2,177 barrels per day and the 108 wells in Saskatchewan produced an average of 2,617 barrels daily.

Outlook for the price of Alberta crude firmed up Tuesday with news of declining inventories and increased consumption in the United States.

If the price of gasoline remains firm throughout April, there will be little chance of a drop in the price of oil, says a Texas report Combined inventories of crude oil and refined stocks are the lowest since early in 1948, but refined products are in greater stock in California, and in slightly greater stock in the rest of the country.

It is crude oil stocks which are down, and this has come about as a result of very high inventories of refined products early in the year.

Night Shift Means Work For Additional 235 Men

Victoria plant of B.C. Forest Products Ltd. will take on an additional 235 mill workers when it begins a night shift May 1.

H. Barnes, plant manager, in announcing plans for the night shift, said the increase in personnel would represent an annual addition to the company's payroll of $600,000.

Total number of persons employed at the Garbally Road plant once the new shift is introduced will be 520. Daily production will be about 300,000 board feet.

New Manager For Demurrage Bureau

MONTREAL — Appointment of C. H. Thurber as manager of the Canadian Car Demurrage Bureau, which administers demurrage charges on behalf of all Canadian railroads, has been announced by W. M. Hugill, chairman. Mr. Thurber succeeds W. J. Collins who is retiring after 44 years of service with the bureau.

Motoring Economy as proven by Studebaker

The recent 750-mile road test sponsored by the American Automobile Association conclusively proved that of the 31 standard cars tested the Studebaker Champion topped them all for economy in terms of **Miles Per Gallon. . . .** Yes, it's the **1950 Studebakers** for real **miles per gallon** economy. See them today at

JAMESON MOTORS LTD.
Sales and Service Headquarters for Studebaker
740 BROUGHTON ST. G 8358

A. E. Ames & Co. Limited
Investment Securities
Royal Trust Building - 612 View Street, Victoria, B.C.
Telephone: E 4171
TORONTO MONTREAL WINNIPEG VANCOUVER NEW YORK LONDON, ENG.

BONDS STOCKS GRAIN
Established 1857
COMPLETE QUOTATIONS AND STATISTICAL SERVICE
JAMES RICHARDSON & SONS
Government at View Telephone Garden 1158

NOTICE
Schedule Change
Effective SUNDAY, APRIL 30, 1950 on the following route:
VICTORIA - DUNCAN
NANAIMO
Complete information may be obtained from the Traffic Office in the Victoria Depot.
"Subject to the consent of the Public Utilities Commission"
TRAFFIC LAYER
629 Broughton at Broad
Telephone E 1177

OFFICE AIDS
Bank on
Swing-O-Ring
An efficient and economical system of banking all types and sizes of ledger sheets. Easily accessible and always available.
Let us show them to you.
DIGGONISM—He gives twice who gives quickly.
Diggon's
Now at Government and Johnson

EASTER HOLIDAY BUS SERVICE
VICTORIA—DUNCAN—NANAIMO
VICTORIA—SOOKE—JORDAN RIVER
SALT SPRING ISLAND
Regular service will be operated on the above routes throughout the holiday period.
SIDNEY—WEST SAANICH
KEATINGS—OLD WEST ROAD
CORDOVA BAY
Friday, April 7—Sunday service. Regular service for the remainder of the holiday period.
TRAFFIC LAYER
629 Broughton at Broad
Telephone E 1177

NEW GARDEN HOSE
GUARANTEED
All Rubber
50-ft. lengths—Complete with Couplings $4.00 Each
1-Ply
50-ft. lengths—Complete with Couplings $4.95 Each
25-ft. lengths—Complete with Couplings $2.75 Each
COME AND BROWSE
ALWAYS SOMETHING DIFFERENT
CAPITAL IRON & METALS LTD.
1824-1832 STORE STREET G 2434 - G 8441

CANADIAN INVESTMENT FUND
Prospectus obtainable from your own investment dealer.
CALVIN BULLOCK, LTD.

THE CORPORATION OF THE DISTRICT OF SAANICH

TENDERS FOR SECURITIES

Sealed tenders marked "Tender for Securities" are invited for the purchase of the following securities held by The Corporation of the District of Saanich:

1. $35,000 Province B.C. 3½% bonds due June 1st, 1952.
2. $25,000 Province B.C. 3½% bonds due June 1st, 1953.
3. $50,000 Province B.C. 3% bonds due Dec. 15th, 1960.
4. $20,000 Dominion of Canada 3% bonds due Oct. 1st, 1963.

Tenders to be in the hands of the Municipal Clerk, Municipal Hall, Royal Oak, by 5.00 p.m., Monday, April 17th, 1950.
Highest or any tender not necessarily accepted.

J. B. TRIBE, Municipal Clerk.

- AIR - RAIL - STEAMSHIP -
"THE COMPLETE TRAVEL SERVICE"
DON'T FORGET 1951 IT'S THE
"FESTIVAL OF BRITAIN"
So REGISTER NOW — And Don't Be Disappointed
Plan to Make Your Visit Home and Be There for Britain's Greatest Show
Let Us Tell You How It Can Be Done—It Costs NOTHING to Register — So Do It NOW
General Agents:
Royal Mail Lines Ltd., Holland-America Line, Northern Pacific Railway
GEORGE PAULIN LTD.
912 Gov't St. B 4277
Customs Brokers - Travel Agents - Shipping Agents

QUAINT CORNERS — MAPLE BAY
Full Price $12,800
EXCLUSIVE

EXCLUSIVE
— FOR SALE —
FULLY FURNISHED
Offering a large dining-room, coffee bar, lounge with fireplace, guest room, three bedrooms, two storerooms, owner's sitting-room, basement with furnace. On the waterfront, with a commanding view of Maple Bay and Salt Spring Island. Wonderful bathing and fishing. Showing an excellent return with unlimited possibilities. Taxes only $39.50 per annum.
IMMEDIATE POSSESSION
Evenings, E 9609
BOORMAN INVESTMENT CO. LTD.
313-314 CENTRAL BUILDING E 2132 - E 9842

LENTEN GUIDEPOSTS

Young New York Magistrate Tells Of Woman's Reformation

Lawbreakers can change into useful citizens, Judge Edward Thompson, youngest magistrate in New York City, dramatically illustrates how the courts are helping offenders find a new outlook on life.

By EDWARD THOMPSON

What can be done today to stop the increase in crime and lawlessness? The problem is so big and complex that there is no one solution.

We in the courts are trying to do something about it.

We are trying to reach inside many offenders to help them find a new self-respect and a new life as law-abiding citizens. To do this we have to use weapons much more intangible than laws and court orders. The needed inspiration and incentive to change criminal ways won't necessarily come from man-made laws . . .

But from God

Take the case of Mary Smith. That isn't her real name, but her story is real and it happened very recently. She stood before me one day, her clothes wrinkled and dirty, a tired, sullen look in her eyes. The charge—disorderly conduct.

Her record was fantastic. Mary Smith, 54 years old—with 53 previous convictions! The offences, all minor, were generally the outcome of intoxication.

How could one human being so consistently degrade herself? Upon looking at her more closely, though, what I saw in her eyes was hopelessness, not an incurable vileness.

"Mary, what can I do for you?" I asked her kindly.

Something vague flickered in her eyes. "Judge, you can give me another chance."

Snickers drifted through the courtroom. Mary was well-known as an oft-convicted offender. Her request seemed ironically funny.

"Mary," I continued, "tell me what is the difference between this occasion and all the others?"

"Judge, this time I'm in love."

Outright laughter greeted this surprising statement. The idea of tawdry, unkempt Mary in love seemed ludicrous at that moment. I felt sorry for her, but the situation was not without humor.

"Who is the lucky man?" I asked gently.

"Mr. Otto Schmidt," she said after some hesitation.

A NEW SPIRIT

More smirks from the now interested court. For the first time, however, there was a new spirit in Mary's eyes as she flashed a defiant glance about her. The mention of this man's name roused her from her apathy.

I frowned over my court with rising resentment. Mary might be a hopeless offender, but she was a human being with feelings, and I did not intend to let any atmosphere of levity trample her spirit.

"Mary, is Mr. Schmidt in the court?" I asked.

In reply a tall, elderly man arose and moved forward, causing a new buzz of comment. Mr. Schmidt, a gentleman in his 70's, was well-dressed with a poised, distinguished appearance.

As Mary saw Mr. Schmidt coming forward she began to smooth down her untidy hair in some agitation. Something in his eyes suddenly seemed to reassure her, however; and her shoulders straightened.

"Mr. Schmidt," I began, "Mary has stated that she is in love with you, that because of this love she would like another opportunity to prove she can become a good citizen. How do you feel about this?"

'NO CRIMINAL'

"I have loved Mary for three years now. She is no criminal," he said simply.

"Then why did you let her commit this offence?"

"I was away on a business trip. Judge, if you will check the records, you will notice that this is her first arrest during the past three years."

A woman with 53 previous convictions certainly didn't seem like a fit subject for probation. Frankly, I was reluctant to go out on a limb for Mary, yet what possible good would another prison sentence do? I felt that any person who had the capacity for love could not be incorrigibly bad. Suddenly I knew that the only possible way of salvaging Mary was to give her a chance to do it herself.

"Mary," I said, "I'm going to put you on indefinite probation because I believe you can and will become a good citizen. But there are several things I want you to do. First, you must give up drinking. Give it up completely."

She nodded vigorously.

'GO TO CHURCH'

"The other thing I want you to do," I continued, "is to go to church regularly and give God a chance to help you overcome your desire for alcohol. You may not realize it, but loving Mr. Schmidt has brought you very close to God. Now try going to church—loving God—and see if it doesn't help you find a new self-respect and happiness."

Tears spilled over Mary's shabby clothes as she thanked me. Then she clasped her hands together — and I saw her lips move in a quiet prayer.

I had pinned my hopes on a powerful ally in religion, though. I was sure that if Mary took an active part in church life, as the reports stated she was doing, she would feel the effects in her own life. For living close to God inevitably brings on cleanliness, both of body and mind, in addition to self-respect.

Several months later I returned from another assignment. The court attendant greeted me in my office. "Mary was back," he deadpanned.

Something seemed to sag inside me, then came a sharp sense of futility. "I guess I should have known better than to let her off," I said unhappily.

GOING WEST

"Oh, she wasn't locked up. She came just to see you. We didn't recognize her at first. Mary had on new clothes and looked like a million. She had the Probation Department's okay to go out West with her husband—that Mr. Schmidt—but she wanted to thank you again before leaving."

"And, Judge," said the attendant with a knowing wink, "she said she wanted to kiss you good-bye."

I laughed happily. The feeling of futility was gone.

All such cases naturally do not have a happy ending, but more and more do each day. Most of the offenders are bewildered, unsettled people who need only a start in the right direction to overcome their criminal tendencies. Here is where religion can be of tremendous help. Some cases we assign directly to a clergyman. Others, like Mary, need only to be headed back to the church. Then, of course, some need considerable psychiatric treatment.

But the great dynamic cure comes from God.

TOMORROW: A widely known theology professor, William L. Stidger, tells the inspiring story of his father, a saintly man whose devotion to his family gave them a rich life.

(From the magazine "Guideposts" and the book of the same name. Edited by Norman Vincent Peale. Copyright 1950 by Guideposts Associates, Inc., Pawling New York.)

Lawn tennis originated in England in 1873.

Closed For Easter

During the Easter holiday period, the Legislative Buildings will be closed to the public, the Provincial Secretary's office announces.

The closure will be from Good Friday to Easter Monday, inclusive.

RETIRED CIVIL SERVANTS

Report on formation of a planning committee composed of a union of retired civil servants, teachers and civic employees will be made by P. Walker, president, at a meeting of the B.C. Retired Civil Servants' Association in Newsstead Hall, Fort Street, Thursday afternoon at 2.30.

West Germany As Full Partner In Union Problem For Nations

By JOHN M. HIGHTOWER

WASHINGTON (AP)—Britain, the United States and France today appeared to be approaching a critical point on the question of Germany's future. The outcome may also settle the fate of western European organization.

The central issue, as seen by officials here, is whether Britain will join fully in the unity of Western Europe as a counterbalance to German participation. Without Britain's wholehearted co-operation it is considered certain France will be unwilling to accept Germany as a full-scale partner.

The United States favors western European union, including all three of those countries, and feels German participation is essential both to Germany and to its western neighbors. But British and French policy, rather than American, holds the key to future developments.

Some diplomats say the situation will be the most critical to be discussed by State Secretary Dean Acheson, Foreign Secretary Bevin of Britain and Foreign Minister Schuman of France when they meet in London next month.

The German problem was sharply pointed up Tuesday night in a London speech by the U.S. High Commissioner for Germany, John J. McCloy. The speech reflected top policy thinking in the State Department here.

"The fact is," McCloy said bluntly, "we can not solve the German problem without fitting it into the larger context of a united Europe."

At another point he said: "No friend of Britain, aware of her problems, would dare urge any step which might prejudice Britain's existence or impair her position as a leader of nations. The United States, too, will have to do its share."

The Australian navy was established in 1911.

CARRY AND SAVE

EATON'S Shop in the FOODATERIA

A BETTER TABLE ON A LOWER BUDGET

GROCERIES

TEA Household, EATON'S, 1-lb. pkt. 85c
COFFEE 5-Point, EATON'S, 1-lb. pkt. 79c
CREAM CORN EATON'S, 15-oz. tin 15c
PEAS EATON'S, fancy quality, ungraded, 15-oz. tin 16c
CUT GREEN BEANS EATON'S, 15-oz. tin 15c
TOMATOES EATON'S, choice quality, 28-oz. tin 20c
TOMATO JUICE EATON'S, 20-oz. tins 2 for 25c
PEACHES EATON'S, choice quality, 20-oz. tin 26c
VITONE 8-oz. tin 39c 16-oz. tin 69c
MIXED VEGETABLES Aylmer, 15-oz. tin 13c
GRAPE JUICE Welch's, 32-oz. bottle 42c
LEMON JUICE 6-oz. tin 14c
APRICOTS Lynn Valley, 15-oz. tin 25c
PEARS Royal City, 15-oz. tin 26c
HONEY Alberta, 2-lb. carton 37c
BISCUITS Peek Frean's, ½-lb. pkt. 27c
CREAM CRACKERS Ormond's, pkt. 28c
SOCKEYE SALMON Cloverleaf, ½-lb. tin 39c
WAX PAPER Economy, 300-foot roll 72c
PERFEX CLEANING KIT 1 32-oz. bottle Bleach, 1 16-oz. bottle Cleaner, 1 Sponge, all for 75c
SILVO Large size 29c
S.O.S. Packets 2 for 25c
CLEANSER Swift's, tin 12c
VEL 1c SALE 1 pkt. Vel and 1 cake Palmolive Soap, both for 35c
LIFEBUOY SOAP Bath size, bar 13c
SOUP Tomato, Campbell's, tins 2 for 21c
SOUP Cream of Chicken, Campbell's, tin 17c
TOMATO KETCHUP Heinz, bottle 25c
SAUCE Beefsteak, Heinz, 8-oz. bottle 26c
MINUTE RICE Packet 17c
CAKE MIX White and Chocolate, Robin Hood, packet 29c
PASTRY FLOUR Wild Rose, 7-lb. bag 52c
ALL-BRAN Kellogg's, large pkt. 23c
ROLLED OATS Robin Hood, 5-lb. bag 39c
SWIFT'NING 1-lb. pkt. 32c

EATON'S FLOWER AND VEGETABLE SEEDS
Now's the time to start planning your garden—so visit the Foodateria to select the flower and vegetable seeds you need. Choose from the wide assortment on our self-serve racks!

BAKERY

ICED DO-NUTS Assorted, dozen 40c
FRUIT BREAD Each 25c
CHEESE BREAD Each 15c
DAINTIES Dozen 60c
BUTTER TARTS Dozen 40c
CHOCOLATE LAYER CAKES Each 50c
FANCY LAYER CAKES Each 50c

FRUITS

NEW POTATOES Imported 4 lbs. 35c
APPLES Okanagan Delicious, box 3.10
GRAPEFRUIT Pink Florida, medium size 3 for 25c
POTATOES Drybelt, Gems, sack 3.98
ORANGES 344s, Fancy California 2 doz. 67c
ASPARAGUS No. 1, Imported, lb. 23c

Special Values in the Bargain Basement

Please, No Telephone or Mail Orders

Children's Interlock Panties
Training style . . . firmly woven from fine Egyptian cotton. Well finished, with all-elastic waist, neat-fitting leg and double gusset. Sizes 2 to 8 years. White only. Each 22c

Clearance! Women's Slips
Rayon satin and rayon taffeta slips . . . plain and lace-trimmed styles! In white or tearose . . . with adjustable straps. Sizes 32 to 40. Also a group of oversize slips . . . sizes 44 to 50. Each 97c

Quality Flannelette Sheets
Buy several pairs at this LOW, low price! . . . for gifts, or for your home! White only . . . of fine quality flannelette, singly whipped. Convenient 70x90-inch size. Pair 4.88

Clearance! Men's Socks
Manufacturer's clearance of mill runs and substandards! All represent outstanding value! Group includes all wool, wool and cotton cushion foot, wool and wool and cotton half socks. Plain colours . . . striped, diamond and clocked patterns. Sizes 10½ to 12. Pair 49c

Plastic Drapes
Save with these attractive plastic drapes in a choice of gay floral designs on yellow, blue or black grounds. Ready to hang . . . easily cleaned with a damp cloth. Size 27x84 inches. Special, pair 1.77

Clearance! Women's Cardigans
Button-to-neck and V-neck cardigan sweaters of all wool. Larger sizes in V-neck styles, choose navy or black. Button-to-neck styles in cone design, diagonal striped fronts, plain knit backs, grey, blue, green, navy, rose, black. Sizes 14 to 48 in the group. Special 2.98

EATON'S—BARGAIN BASEMENT

500 Pairs Women's Better-Grade Shoes

Pre-Easter Clearance

- Plain Pumps
- Step-In Pumps
- Sandal Pumps
- Corrective Ties

Your opportunity to purchase smart spring shoes at an extra low thrift price. In cuban, medium and high heels. Some with platform soles. In black, navy, green, wine, grey and brown . . . sizes 4½ to 9 collectively.

CLEARANCE PRICE 3.95 PAIR

EATON'S—BARGAIN BASEMENT

T. EATON Co.

The EATON GUARANTEE "Goods Satisfactory or Money Refunded"

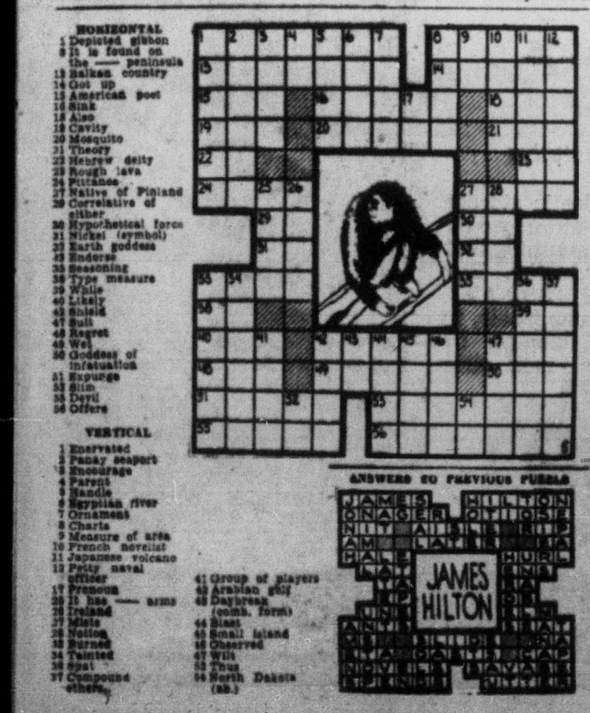

It pays to shop at EATON'S

• LARGE ASSORTMENTS • BEST ALL-ROUND VALUES
• GOODS SATISFACTORY OR MONEY REFUNDED

Snappy Sport Shirts . . .

in crisp, new spring colours!

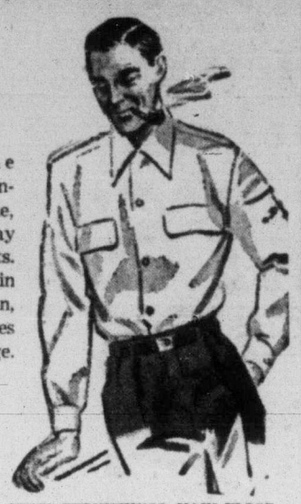

Casually tailored of fine quality material . . . finished in in-and-outer style, with neat fitting two-way collar and two flap pockets. Single button cuffs. Plain shades of blue, grey, tan, brown and wine. Sizes small, medium and large. Each,

4.95

EATON'S—MEN'S FURNISHINGS, MAIN FLOOR

The Gift For Every Man

A Handsome Tie

Hurry down to EATON'S for his Easter tie! Choose this important accessory from our large selection, which includes modernistics, panels, foulards and conservative plain shades. Whether he'll be wearing it with his Sunday suit or with his smart new blazer, here's the tie he needs, at a moderate price.

Each, **1.50**

EATON'S—MEN'S FURNISHINGS, MAIN FLOOR

High Quality Fur Felt.

Eatonia Hats

Distinctively styled of quality fur felt to rigid EATON specifications. Off-the-face and jaunty snap-brim models, expertly finished with rayon linings and detachable leather sweatbands. Spring shades of blue, grey, brown and tan. Sizes 6⅝ to 7½.

EATONIA Value, each, **5.00**

EATON'S—MEN'S FURNISHINGS, MAIN FLOOR

All-Wool Grey Flannel Slacks

Wearable with almost any of your wardrobe versatiles! . . . a natural to team up with that blue or wine blazer. Blue all-wool grey flannel . . . cut for style and comfort. Well finished, with double pleated front, zipper closing and cuff bottoms. Waistband sizes 29 to 44. Each **12.95**

EATON'S—MEN'S CLOTHING, MAIN FLOOR

All-Wool Flannel BLAZERS

Distinctive, conservative, at home in any company. Casually tailored in the popular double-breasted style, to help you swing into spring, and Easter . . . smartly dressed! Cut on comfortable, roomy proportions . . . of fine quality wine and blue all-wool flannel. Sizes 36 to 44 in the group. Each

25.00

EATON'S—MEN'S CLOTHING, MAIN FLOOR

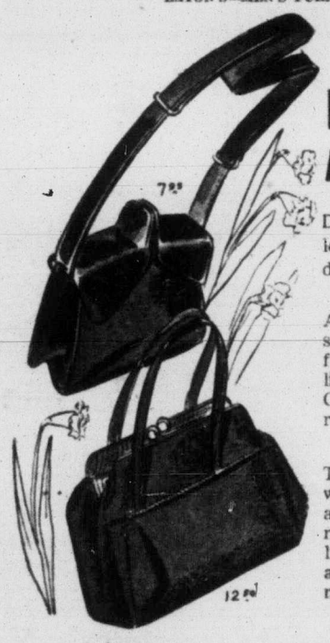

EATON'S Newest Handbags

Here For Easter

Delightfully individual . . . EATON'S new handbag collection in smooth, polished leathers, fur-soft suedes and sophisticated cordes. Observe the simplicity of each design . . . the best of company for all fashion fare!

Adjustable shoulder strap bag in smooth Aquatan. Top dome opening fitted with change purse and mirror, lined in matching rayon lining. Colours include navy, tan, red, grey and black. **7.95**

Top-handled morocco handbag with wing pockets . . . fitted with inside and outside zipper compartments, mirror and change purse. Beautifully lined throughout. In black, brown and navy. **12.50**

Antelope suede in navy and black. Soft pouch style with top handle, self-trimmed with yellow metal fitting. Inside zipper compartment, silk lined throughout and fitted with comb and mirror. **14.50**

Corde handbag in new oblong shape with yellow metal clasp and single handle. Lined in corded rayon . . . fitted with zipper compartments. Choose navy or black. **18.50**

EATON'S—HANDBAGS, MAIN FLOOR

Exquisite Watches For Men and Women

Beautiful design, dependable workmanship . . . wrist watches you'll treasure for many years to come. See and choose from EATON'S beautiful group of precision-built watches for men and women.

For Women:

Elgin, 42.50 to 72.50	Rolex, 32.75 to 100.00
Hamilton, 77.50 to 107.50	Cyma-Tavannes, 39.75 to 72.50

For Men:

Elgin, 47.50 to 100.00	Rolex, 42.50 to 135.00
Cyma-Tavannes, 39.75 to 87.50	

EATON'S—WATCHES, MAIN FLOOR

We're Dressing Up The Small Fry

As Illustrated:

Rayon Jersey Blouse

Girls' white blouse styled with square neckline and short puffed sleeves, and trimmed with a touch of colourful embroidery. Sizes 2 to 6. **2.75**

Wool Faille Skirt

Carefully fashioned of wool faille in plain shades of red, grey and powder blue, and featuring all 'round pleats and shoulder straps. Sizes 3 to 6X. **2.98**

Not Illustrated:

Rayon Crepe Blouse

Button-front style fashioned with neat tucks, round collar and puffed sleeves, and attractively trimmed with lace. Choose white, yellow, pink or blue in sizes 3 to 6X. **2.98**

Bright Tartan Skirt

Girls' Viyella flannel skirts with shoulder straps and all 'round pleats . . . washable and colour fast. Choose from these popular tartans . . . Black Watch, Margaret Rose, Royal Stewart, Macdonald of Clanranald and Macpherson Hunting. Sizes 2 to 6X. **3.75**

EATON'S—CHILDREN'S WEAR, FASHION FLOOR

If You Cannot Shop In Person — DIAL E 4141

4-Ply Fingering Wool

Specially Priced!

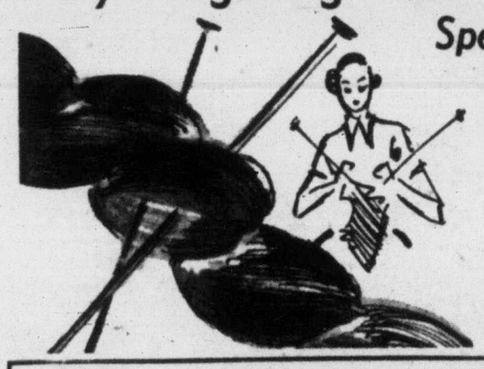

Soft, fine quality wool, suitable for socks, sweaters, gloves and children's wear. In brown, green, maroon, scarlet, black, sunstar, copen, sky, pink, cardinal, beige, white, and blue or brown heather mixtures. Shop early for this exceptional value! **Special,** approx. 1-ounce skein

21c

EATON'S—FANCY GOODS, FASHION FLOOR

"Crowned Company" by Philip Gibbs

A most interesting autobiography . . . in this book the author takes one back to many important events . . . among people of all kinds, famous and ordinary. You'll find "Crowned Company" well up to the standard of Philip Gibb's other enjoyable books. **3.50**

EATON'S—BOOKS, LOWER MAIN FLOOR

Madeira-Type Hand-Made Banquet Sets

Across-Canada Special!

EATON'S ACROSS CANADA SPECIAL

Large 66x86-inch Cloth With 8 Napkins . . . In Fine White Cotton

- Thousands purchased for this great Across-Canada Selling!
- Featuring exquisite hand cutwork with scalloped edges!
- Your choice of several decorative patterns!
- At an outstanding saving to you Thursday!

9.88 9 Pieces

EATON'S—STAPLES, MAIN FLOOR

Special Value in Storage Bags

- 16-Garment Size
- With Moth Preventative

Clear "Polythene" plastic storage bags to protect and store your woollens, fur coat . . . anything that might be attacked by moths. Bag has a container of "Stor-Aid," fitted on the wire frame inside, to help prevent moth damage. 57 inches long with 36-inch slide fastener. **Special,** each

2.39

EATON'S—NOTIONS, MAIN AND LOWER MAIN FLOOR

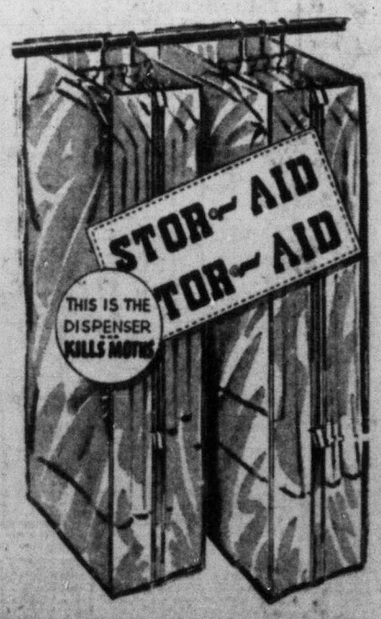

STORE HOURS 9 A.M. TO 5 P.M.
WEDNESDAY 9 A.M. TO 1 P.M.
TELEPHONE E 4141

BACK OF THIS PAGE MORE EATON SHOPPING NEWS

THE T. EATON Co LIMITED BRITISH COLUMBIA

Weather Forecast

Rain tonight. Scattered showers Thursday. A little cooler. Winds light. Outlook for Good Friday, cloudy and cool.

Victoria Daily Times

VOL. 116 NO. 80 **** VICTORIA, B.C., WEDNESDAY, APRIL 5, 1950—28 PAGES PRICE FIVE CENTS

Paris Police Battle Mob Of Reds; 65 Held

'Gussie'-Male Version

The Hollywood Stars baseball club unveiled the first major equipment change in baseball uniforms in 111 years of the game as they trotted onto the field at Los Angeles in shorts. Pitcher Chet Kehm (centre) looks on as his wife compares legs with pitcher George 'Pinky' Woods.—(NEA Telephoto)

Race Entries

Tanforan

FIRST RACE—Six furlongs:
Sea Flyer 115 — Federal Agent 113
Stormy Cloud 113 — Big Fly 106
Tom N Jerry 113 — Mr King Pin 113
Gay Might 108 — Holly Sonbonex 108
Jade C 120 — King Zuncho 108
Super Bomber 113 — Laurelew 113
Crazy Minstral 113 — Tomita 105
Must I Tell 117 — Bonex 113

SECOND RACE—Five furlongs:
Chautauqua 112 — Double Flash 115
Blue Roamer 113 — Flirtable 112
Yube Mikes 115 — Silver In 115
Count Vicente 115 — Jamarejo 115
Vegas Gambler 115 — Gone Forever 115
Fver Mill 115 — Barrack Pore 115
Gum Tree 115 — Flatter Me 115
Royal Roundere 115 — De Fere 112

THIRD RACE—Five furlongs:
Proud Hostage 113 — These Times 110
Rug Peddler 113 — Witch English 113
Muy Alto 119 — Our Girl 116

FOURTH RACE—Mile and a sixteenth:
Butter Roll 104 — Neon 106
Ravin Mad 109 — Tarrus 111
Exasperation 109 — The Roundup 111
Wild Warm 106 — Jenover 109
Reed Patch 118 — Rythm Queen 104
Sporran 111

FIFTH RACE—Six furlongs:
End to End 117 — Shower Down 117
War Baron 106 — Happy Lancer 117
a-Bluewingsteal 109 — Miss Spyglass 109
Good Mark 111 — a-Teal 111
Cliff House 114 — Sparkling Wine 106
Miss Clipette 104 — a-Entry
Dark Hawk 106

SIXTH RACE—Six furlongs:
Hgstlay 117 — Aragnwarp 110
a-Tassel 110 — Terremota 120
Hy Rum 113 — War Moment 112
Betty Miss 115 — Gold Jig 112
Starting Time 115 — a-Entry
a-Superb Comand 112

SEVENTH RACE—Six furlongs:
Beau Lynn 112 — Belin 117
Blue Border 113 — Doctrine 112
Prevaricator 113 — Bayard III 113
Imperium 115 — Terrys Man 112
Safe Arrival 117 — Huon Kid 117

EIGHTH RACE—Mile and a half:
Competitor 106 — Pass Count 115
Ends Well 119 — Barquel 107
War Edict 115 — Evening Blend 114
Sporty Jack 115 — Corrame 106
First race, 1.20 p.m.

Results

First Race—
Big Day (Parnell) $7.20 $4.10 $3.00
Alert Bay (Shoemaker) 4.60 2.80
Momo Haste (S. Brooks) 2.50
Scratched: Singing Sir, Breadbasket, Mashie II, Vanity Code.

Second Race—
Laurinda (S. Brooks) $7.80 $3.30 $2.20
Primitive (Chognaki) 3.30 3.10
Nona Mart (Parnell) 3.60
Scratched: Susan Lou, Swishing, Royal Trip, Miss Fiction.

Third Race—
Blue Cloth (Westrope) ...$3.50 $2.70 $2.20
Rice Royal (Gibson) 5.80 2.10
Charlotte Russe (S. Brooks) 2.70
Scratched: My Busy Belle, Emerocadero, Stringello.

Laurel

FIRST RACE—Four and one-half furlongs:
Air Flight 111 — Sun Wave 116
Red Frances 106 — Two Knaves 111
Multy S. 116 — Mr. Greenwood 119
Cockle Shell 109 — Zagging 119
Jomac 112 — Tony Jay 108
Forever 116 — Justa Tiger 111

SECOND RACE—Six furlongs:
Kerry Airs 119 — Trombo Jim 110
Sergent Ralph 110 — Yes She Will 105
Dean Blitzen 113 — Queensbury 116
Beloved Miss 105 — Bridal Sister 100
Crack The Whip 110 — Count Ala 110
Happy Count 110 — Miss United 100
Lady Diane 105 — Come Early 100
Lillian W. 105 — Liberty A. 10

THIRD RACE—Six furlongs:
Dashing Don 115 — Fighting Fairy 122
Camp Rhymer 122 — Saga Gal 117
Emory A. 122 — Air Goods 110
Dealer 122 — Black Yankee 122
Equi Flag 117 — Cypress 122
King Mowlee 122

FOURTH RACE—Six furlongs:
Long Gone 116 — Doreen's Boy 118
Balkan 118 — Call Over 121
Saturday 108 — Flying Mane 113
Halley 115

FIFTH RACE—Six furlongs:
False Front 111 — Loyal Legion 109
Rare Mineral 116 — Abbottstown 107
Flying Weather 118 — Please Do 100
a-Good Egg 116 — a-Entry.
a-Dole 109

SIXTH RACE—Mile and one-sixteenth:
Rabies 118 — Flaming Lady 105
Butler 118 — Certified 113
Midianite 112 — Tacara Brier 121
Athlete 118 — Our Slogan 108

SEVENTH RACE — Mile and one-sixteenth:
Rough Ordy 115 — Musician 111
Marie Egret 103 — Crisis 108
a-Napango 118 — Island Hop 112
Peace Law 115 — Flying Nun 106
a-Navel Base 118 — Painted Arrow 115
Bull Field 110 — First Boston 111
Annie's Choice 108 — a-Entry.

EIGHTH RACE—Mile and one-eighth:
Winged Heels 120 — Two G's 122
Two Day Air 120 — Battle Clamp 115
Miss Pebble 115 — Mr. D 122
Gene Chance 115 — Markless 115
Air Force II 120 — Let's Run 113
Baroto 120 — Pleifo 108
Stroll 115 — Joe's Sun 115
Open Palm 120 — Trout Lake 124
First race, 11.

Results

First Race—
Hooked (Lynch) $4.20 $2.80 $2.20
Swan Swing (Peters) 4.40 3.20
Miriam's Boy (Robertson) 3.20
Scratched: Jayne G.

Second Race—
War Glance (Kirk) $8.80 $5.00 $3.40
May First (Downs) 5.80 4.00
Sunny Bones (Lynch) 6.20
Scratched: Cavendish, Devotedly, Elle A Wa, Margaret E.

Third Race—
Militant Lady (Dickey) ..$19.80 $9.00 $5.30
Blue Bar (Civitello) 18.20 10.00
Trans Egret (McDermott) 3.40
Scratched: Surpass, Grandma's Baby.

Fourth Race—
Lovelock (Sanders) $14.00 $6.20 $5.00
Lady Jacopo (Wood) 5.80 4.20
Sign It (Boyle) 7.20
Scratched: Star Conquest, Little Bones, Summer Light.

Fifth Race—
Faneuil Miss (McDermott) $9.40 $5.80 $3.60
Busy Pat (Strange) 6.00 4.80
Coming Event (Robertson) 3.50
Scratched: Bows 'n Knots.

Sixth Race—
Tar (Nash) $17.20 $7.40 $5.00
Robber (Lynch) 4.20 3.20
Seventy Seven (Bates) 6.00
Scratched: Carrol Porter, Annie Oakley.

Seventh Race—
Paddock Acres (Griffith) $7.20 $4.80 $3.40
Endear (Williams) 6.00 4.00
Sketch (Passmore) 3.00

Eighth Race—
Bir Ackeim (Robertson) ..$7.00 $4.80 $3.40
Liberty Road (Bass) 18.20 8.60
Cancellation (Kirk) 6.40
Scratched: Weeping Willow, True Dream.

Glasgow Rangers Win Cup Replay

GLASGOW (Reuter)—Glasgow Rangers today defeated Queen of the South 3-0 in their Scottish cup soccer semifinal replay at Hampden Park.

Rangers now meet East Fife in the final April 22.

Jeff Heath Back In Coast League

SEATTLE (AP)—"I think we can get together this time." So ended the retirement of Jeff Heath from professional baseball.

The former big league outfielder, sought by Seattle Rainiers earlier this spring, told general manager Earl Sheely he would be in Seattle soon to talk things over.

Heath was released by the Boston Braves last fall when they became apprehensive over his recovery from a broken ankle.

O.C. Rugby

LONDON (Reuter) — Results of Rugby Union games played today:

Camborne 10, Captain Cawshay's Side 11.

Penryn 8, Cross Keys 14.

75 YEARS' JAIL TOTAL SENTENCE ON FOUR THUGS

Montreal Bandit Puts Up Fierce Fight On Learning His Fate

MONTREAL (CP) — Four men who pleaded guilty to a series of armed robberies, one of them a $40,000 gem haul, today were sentenced to a total of 75 years in penitentiary.

Rene St. Pierre, one of three men who pleaded guilty to the robbery last month of the Bellemare jewelry store on Papineau Avenue, savagely kicked the wall and pushed a policeman as he was ushered from court after drawing a 15-year sentence. Several other constables followed him out of the court. He admitted two other hold-ups.

Heaviest penalty went to Aime deMichelli, 33, with four consecutive five-year sentences for a total of 20 years.

Lucien Lebrun, 19, drew four five-year sentences but will serve only two consecutively.

Salvador Dupuis, 42, who admitted robbing the Provincial Bank of Canada Branch at suburban L'Aboard a Plouffe three times since Feb. 1, was sentenced to 15 years after Judge T. A. Fontaine called him a "one-man crime wave." His total loot was $2,700.

Cochet Criticizes Modern Net Play

CAIRO (AP) — There's too much attack and too little defence in modern tennis, says France's Henri Cochet, who, after 30 years of international tennis, remains a star at 49.

Cochet was world tennis champion in the early 1930's. From 1927 to 1932 he won top honors at Forest Hills, Wimbleton and France's Roland Garros.

With Rene Lacoste, Jean Borotra and Jacques Brugnon, he formed the famous "Four Musketeers" who in 1927 took the Davis Cup from the U.S. They retained the trophy for five successive years.

"Postwar tennis," he said in an interview, "is based mainly on attack. A player delivers his service and rushes to the net—to score or miss. Ground play is kept at a minmum."

'Copter Topples, Killing Two Men

NORFOLK, Va. (AP)—A navy helicopter toppled over after a carrier landing at sea and its churning blades killed two men and injured four others, the navy announced today.

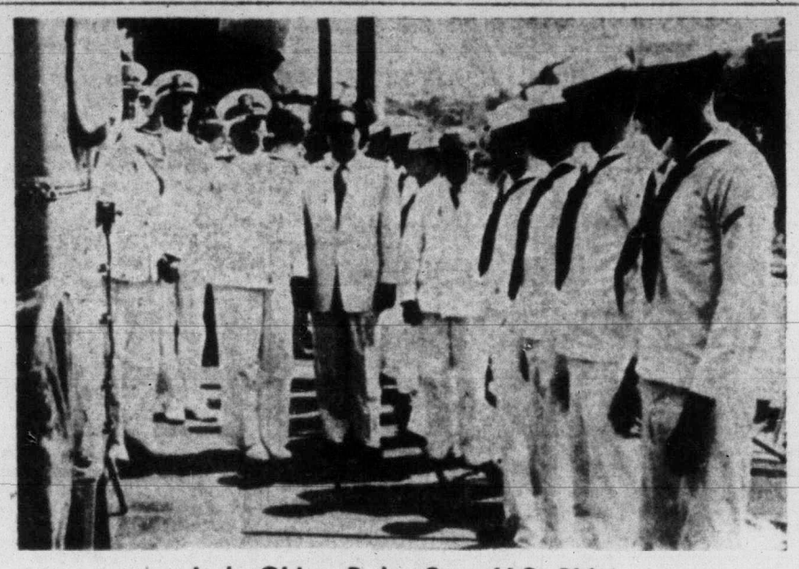

Indo-China Ruler Sees U.S. Ship

Emperor Bao Dai (wearing dark glasses), who is recognized as the ruler of French Indo-China by France and the western powers, is shown being received aboard the U.S. destroyer Stickell recently. Beside him, saluting, is Admiral Berkey. The appearance of the Stickell and another U.S. warship on the Saigon River precipitated a riot by Communist elements which resulted in the deaths of two persons, injuries to 40 and damage running into the millions. Indo-China is presently the scene of fierce jungle warfare between French colonial troops and loyal natives on one hand and Communists under the leadership of Ho-Chi Minh, who has the support of the present Chinese government and Russia.—(SNS Photo)

LATE NEWS

No Probe Of Industries

LONDON (CP)—The government turned down a Conservative request for a parliamentary inquiry into the administration and accountability of Britain's nationalized industries.

Fear Northwest 'Expendable'

WASHINGTON (AP)—Republican Congressmen from Washington State told Secretary of Defence Johnson today the people of the Pacific Northwest believe "you have written off this area as expendable in case of war." They said the proposed abandonment of the Sand Point naval air station at Seattle and the "recent transfer of considerable Boeing airplane work" to Wichita, Kan., has led to the belief.

Churchill Deplores Weakness

LONDON (UP)—Winston Churchill said tonight that progress on North Atlantic defence has been "lamentable." Churchill told Commons that Defence Minister Emanuel Shinwell was trying to cloak the lack of progress on the North Atlantic Pact with "well-turned official verbiage."

Brooke Delayed On Trip To U.S.

LONDON (AP) — Sir Basil Brooke, Prime Minister of Northern Ireland, made another attempt to depart for New York tonight, but misfortune continued to dog his plane.

Tuesday night one engine of the stratocruiser failed shortly after the plane had left London. Today the difficulty was diagnosed as "hydraulic trouble," which forced the big plane to turn back.

Says Strachey Not Discussed At Pact Parley

LONDON (AP)—Defence Minister Emanuel Shinwell told Parliament today the position of War Minister John Strachey was never mentioned during Atlantic Pact defence talks at The Hague last week.

"I know of no discussions and if any suggestions had been made to me, officially or unofficially, regarding the integrity or loyalty of Mr. Strachey I would have repudiated it at once," Shinwell said.

Labor Party supporters of the Attlee government cheered.

Criticism of the Strachey appointment came earlier from the Conservative Daily Mail which said he should not have been made War Minister because of his previous pro-Communist writings.

Strachey, who says he never was a Communist and that he repudiated any pro-Communist statements in 1940, is the centre of a political storm over Atlantic Pact secrets.

Student Found Not Guilty Of Slaying Co-Ed

IOWA CITY, Ia. (AP)—Robert E. Bednasek was found innocent today of the charge that he strangled Margaret Anne (Gee-Gee) Jackson in a University of Iowa off-campus rooming house Dec. 11.

This meant that the jury accepted the defence story that the pretty coed's death was "a tragic accident." The state had asked conviction for first degree murder and the death penalty.

The four women and eight men who decided against the state's theory that the blonde's death was "cold, calculated murder" motivated by jealousy had taken the case approximately 23 hours earlier.

Bednasek himself had appeared confident even before he received word that a verdict had been reached. Sheriff A. J. Murphy said he had to wake Bednasek up to give him breakfast, so soundly had the young man slept.

When the verdict was read there was a shout of exultation from some of the spectators.

2,500 Involved In Evening Rush Fight

PARIS (AP)—Police fought Communist demonstrators for more than an hour tonight along the broad Champs Elysees in the heart of Paris.

Demonstrators threw chairs picked up from sidewalk cafes, bottles and stones at police who drove them back with night sticks.

Approximately 1,500 demonstrators took part in the battle during the evening rush hour. Police numbered 1,000. They made 65 arrests.

The demonstration had been widely advertised in the Communist press to protest publication in the Conservative newspaper Figaro of the diary of Otto Skorzeny, a former high oficer in Hitler's elite guard who abducted Mussolini during the war.

Police kept the crowd away from Figaro's ofice but fights developed along the Champs Elysees a few blocks from the Arc de Triumph.

About 10 policemen were hurt last week in similar demonstrations at Figaro's offices.

FOUR STAR FINAL

Asylum Found In Guatemala For Spaniards

OTTAWA (CP) — Citizenship Minister Harris announced today that two young Spaniards being held at Montreal for deportation to Spain will be allowed to find asylum in Guatemala.

The men are Enrique Montenegro and Angel Parra, both 20, who arrived in Vancouver six months ago as stowaways aboard a British freighter out of Barcelona, Spain. They were sent to Montreal early this month for deportation, but were held there pending a further check on their status.

Mr. Harris said the department had delved into reports that the youths had deserted from the Spanish navy and would be placed in "great danger" if they were returned to Spain.

The men—one is a carpenter and the other a seaman — presented sworn statements that they had deserted from a Spanish warship in Barcelona. However, official inquiries in Spain disclosed that the warship from which they claimed to have deserted had not been in Barcelona in recent years.

This had cast doubt on their statements.

Meantime, the department also checked reports that a visa was being obtained for them from the government of Guatemala.

This has been confirmed officially and the youths will be allowed to go to Guatemala as soon as their friends can arrange transportation.

Vancouver Final Prices

(By Hagar Investments Ltd.)

	Bid	Asked
OILS—		
Anaconda	7¾	
Anglo-Canadian	465	470
A.P. Con.	30	31
Atlantic	178	180
British Dominion	21	27½
C. and E. Corp.	750	
Calmont	43	45
Central Leduc	127	128
Commonwealth	140	150
Continental Oil	33	34
Dalhousie	39	39
East Leduc	33½	
Federated Pete.	285	295
Foothills		375
General Pete.	115	120
Do. A	115	
Globe Oil	60	62
Hargal	15	15½
Del Rio Oil	63	64
Home Oil	132½	13¾
Leduc West	81	85
McDougall Segur	13¾	14¼
Mercury	10	
Model Oil	34	
National Pete.		50
Okalta	180	182
Pacific Pete.	585	590
Princess	45½	46½
Royal Canadian	5½	7
Royalite	1275	1300
South Brazeaue	11	11¾
Spooner		30
Sunset	18	19
Superior	45	46½
Valhalla	23	24
Vulcan		40
Poleris Oil	345	355
MINES—		
Bayonne Cons.	2½	5
Bralorne	890	910
Bridge River Con.	2½	
B.R.X. (1935)	5	7
Canuse Cariboo	8	10
Cariboo Gold	130	133
Congress	33½	35
Cuyuni Gold		30
George Copper	5	7
Grandview	15	
Grull Wihksne	2¾	
Hedley Mascot	23	24
Highland Belle	60	62
Inter. C. and C.	25	28
Island Mountain	115	118
Kootenay Belle		24
McClillivary Creek	5	
Pacific Nickel	18½	19¼
P.E. Gold	5	
Pend Oreille	520	
Pioneer Gold	330	335
Premier Border	3¾	4
Privateer	13½	15
Quatsino Copper	8	8½
Red Hawke	2	
Reeves McDonald	200	215
Reno Gold	4¾	
Sheep Creek	106	110
Silbak Premier	36	37
Silver Ridge		8
Silver Standard	78½	80
Takue River	12	
Taylor Bridge		28
Ulica		7
Vananda	15	20
Wellington	3	3¼
INDUSTRIALS—		
B.C. Forest Products		350
B.C. Turf	63	
Burrard Drydock A	750	
Canadian Collieries	220	245
Canadian Western Lumber	390	395
Capital Estates	1725	
Coast Breweries		270
Bruck Mills A	1900	1950
Do. B	725	
H. R. MacMillan A	1000	
Do. B	9¼	
Pacific Coyle	42	60
Powell River	4700	4750
Sun Publishing	1825	
Westminster Paper B	315	
West. Can. Breweries	1425	1530

Total sales, 183,610.

Astor Scion To Wed

LONDON (AP)—Engagement of John Astor, youngest son of Col. John J. and Virginia-born Lady Violet Astor, to Miss Diana K. Drummond, was announced today. Miss Drummond is a daughter of George Henry Drummond of the Isle of Man.

MUST BE VACCINATED

Ottawa Asks Proof Of Scottish Newcomers

OTTAWA (CP) — Health department officials have ordered that all persons coming to Canada from the United Kingdom produce certificates showing they have been vaccinated within the last three years, Dr. G. D. W. Cameron, Deputy Health Minister, said today.

The order came into effect when an epidemic of smallpox was reported in Glasgow. Previously, persons from the U.K. were not required to have smallpox vaccinations.

Reason for extending the order to all persons coming from the U.K. was because of the danger of the disease spreading in the British Isles, Dr. Cameron said. For example, passengers flying to Canada might stop over in Prestwick, Scotland, which is near to Glasgow, for several days.

The "blanket control" was the only effective method of protection, Dr. Cameron added. The U.S. has imposed similar measures.

Effect of the ruling will be that persons coming from the U.K. without certificates will be held under observation for several days and then vaccinated.

There was no indication of when the restriction might be lifted.

COUNSEL TO SEE PRISONER

Report Guay Implicated Others In Murder Case Not Credited

QUEBEC (CP)—Counsel for J. Albert Guay, the Quebec jeweler facing a death sentence for the murder of his wife in an airline disaster, expects to visit the condemned man in the Montreal jail soon, but he says he knows nothing of reports that Guay has implicated others in the case.

Bertrand Marcotte, who defended the 32-year-old jeweler in his trial for the murder of his wife, said Tuesday "I have no information whatsoever about statements supposed to have been made by Guay."

Mr. Marcotte was commenting on a Montreal report that Guay had been "talking" since his transfer to the Montreal jail to await execution June 23.

In Montreal today a Quebec dispatch published by Le Canada said Guay had written a confession of the crime and two "large magazines" were said to be bidding to publish it.

"The most complete secrecy surrounds the confession which Guay is said to have given to a person whose name is not yet known," Le Canada said. "But a rumor is going around that this person has been authorized by the condemned jeweler to have the confession published."